

# EUGOWRA FEMALE CHANGEROOMS

EUGOWRA COMMUNITY SPORTSGROUND, EUGOWRA, NSW 2806

## TENDER DOCUMENTATION

### DRAWING SCHEDULE

DRAWING NO.	DRAWING NAME	REV
CD00	COVER	1
CD01	SCHEDULES AND NOTES	
CD02	SITE PLAN	2
CD05	DEMOLITION PLAN	1
CD10	PROPOSED GROUND FLOOR PLAN	3
CD11	ROOF PLAN	
CD15	REFLECTED CEILING PLAN	
CD16	SERVICES PLAN	
CD17	ELECTRICAL SERVICES	
CD18	CONCRETE PROFILE PLAN	1
CD19	ENTRY DETAILS	
CD20	ELEVATIONS SHEET 1	1
CD21	ELEVATIONS SHEET 2	1
CD30	SECTIONS SHEET 1	1
CD31	SECTIONS SHEET 2	1
CD35	DETAIL SECTIONS SHEET 1	
CD36	DETAIL SECTIONS SHEET 2	1
CD40	CHANGEROOMS DETAIL PLAN SHEET 1	
CD41	CHANGEROOMS DETAIL PLAN SHEET 2	
CD42	ACCESSIBLE AMENITIES DETAILS	
CD45	KIOSK DETAILS	
CD60	WINDOW SCHEDULE	

ALL DIMENSIONS GIVEN ARE IN MILLIMETRES (UNLESS SHOWN OTHERWISE) & ARE TO BE CHECKED AND VERIFIED PRIOR TO CONSTRUCTION. DO NOT SCALE DRAWINGS FOR DIMENSIONS. DIMENSIONS WITH ASTERISKS ARE APPROXIMATE ONLY AND ARE TO BE CHECKED AND VERIFIED ON SITE PRIOR TO CONSTRUCTION.

ALL WORK SHOWN ON THE DRAWINGS COMPRISING THE SET SHALL COMPLY WITH THE BUILDING CODE OF AUSTRALIA & THE REQUIREMENTS OF RELEVANT AUTHORITIES & THEIR CONDITIONS OF CONSENT.

ALL WORKMANSHIP & MATERIALS SHALL COMPLY WITH THE REQUIREMENTS OF THE RELEVANT AUSTRALIAN STANDARDS.

THIS DRAWING TO BE READ IN CONJUNCTION WITH ALL OTHER DRAWINGS & DOCUMENTATION COMPRISING THE SET INCLUDING THE SPECIFICATION AND OTHER CONSULTANT'S DRAWINGS (WHERE SUPPLIED).

REV	DATE	DESCRIPTION
1	20.03.23	Draft Measured Drawings

CLIENT/PROJECT

**EUGOWRA FEMALE CHANGEROOMS**

EUGOWRA COMMUNITY SPORTSGROUND,  
EUGOWRA, NSW 2806

DESIGN **PJL** SCALE @ A1

DRAWING TITLE

**COVER**

PROJECT **500528** REVISION **1**



GENERAL NOTES

1. READ ALL ARCHITECTURAL DRAWINGS IN CONJUNCTION WITH NOTES, SCHEDULES & ARCHITECTURAL SPECIFICATION. VERIFY ANY DIMENSIONS BEFORE ANY WORK COMMENCES;
2. READ ARCHITECTURAL DRAWINGS IN CONJUNCTION WITH ALL ENGINEER, CONSULTANT AND SURVEY DOCUMENTATION;
3. ALL NEW WORKS TO COMPLY WITH NCC, RELEVANT AUSTRALIAN STANDARDS AND LOCAL AUTHORITY REGULATIONS;
4. CONCRETE SLAB STRUCTURE INCLUDING FOUNDING DEPTH, BLINDING SIZES, EDGE BEAMS & THICKNESS ARE SHOWN INDICATIVE ONLY AND SHOULD BE CONFIRMED BY THE GEOTECHNICAL REPORT AND STRUCTURAL DOCUMENTATION.
5. NON-SLIP FINISHES TO ALL STEPS, RAMPS AND LANDINGS TO NCC & AUS. STDS;
6. CONTRACTOR TO PROVIDE TERMITE TREATMENT TO COMPLY WITH AS 3660 & NCC;
7. SHOP DRAWINGS TO BE SUBMITTED TO ARCHITECT / CONSULTANTS / SUPERINTENDENT FOR APPROVAL PRIOR TO ANY WORK COMMENCING;
8. ALL INTERNAL PARTITION SETOUTS ARE DIMENSIONED TO THE FACE OF THE STRUCTURE IE; STUD, BLOCK, CONCRETE, ALUMINIUM FRAME;
9. ALL TIMBER FRAMING TO BE IN ACCORDANCE WITH AS1684. TIMBER STUD SIZES NOMINATED IN THE WALL TYPES SCHEDULE AND PLANS ARE INDICATIVE ONLY AND ARE TO CONFIRMED BY THE STRUCTURAL ENGINEER AND CONTRACTOR;
10. PROVIDE MIN. 9mm VILLABOARD FC OR WET AREA PLASTERBOARD LINING TO ANY WALLS IN WET AREAS TO REQS. OF AS3740. ENSURE TILE THICKNESS SUITS SUBSTRATE, REFER TO MANUFACTURER'S DETAILS;
11. MANUALS, MAINTENANCE INFORMATION AND WARRANTIES OF ALL NEW FITTINGS, FIXTURES, AND MATERIALS TO BE SUPPLIED TO OWNER BY CONTRACTOR;
12. ALL FITTINGS, FIXTURES AND MATERIALS TO BE INSTALLED TO MANUFACTURER'S INSTRUCTIONS AND RELEVANT AUS. STDS;
13. ALL MASONRY WORKS TO AS 3700;
14. PROVIDE STRUCTURAL LINTELS TO NEW WINDOW AND DOOR OPENINGS TO MANUFACTURERS / ENGINEERS SPECS;
15. PROVIDE ALL THE NECESSARY NOGGINS AND SUBSTRUCTURE IN FRAMED WALLS TO SUPPORT FITTINGS, FIXTURES AND APPLIANCES. CONTRACTOR TO CONFIRM LOCATIONS WITH OWNERS;
16. MECHANICAL VENTILATION TO COMPLY WITH AS1668 AND AS3666 & BASIX REQS;
17. LIGHT SWITCHES AND DOOR FURNITURE TO BE LOCATED AT 1050mm UNLESS NOTED OTHERWISE AND GPO AND DATA OUTLETS TO BE LOCATED 300mm AFFL UNO;
18. ALL WATERPROOFING OF WET AREAS TO AS 3740 & NCC;ALL WORKS TO BE IN ACCORDANCE WITH AS 3959 CONSTRUCTION OF BUILDINGS IN BUSHFIRE PRONE AREAS;
19. WALL, CEILING AND FLOORING MATERIALS TO COMPLY WITH NCC C.1.10 FIRE HAZARD PROPERTIES INCLUDING CRITICAL RADIANT FLUX (CRF IN KW/M2)

REFER ALSO TO SCOPE OF WORKS AND FINISHES, FIXTURES AND EQUIPMENT SCHEDULE.

KEY COMPLIANCE SPECIFICATION

ALL BUILDING WORK TO COMPLY WITH NATIONAL CONSTRUCTION CODE AND AUSTRALIAN STANDARDS.

1. THE BUILDING ELEMENTS OF THE PROPOSED WORKS HAVE BEEN DESIGNED TO HAVE THE FRL RELEVANT IN ACCORDANCE WITH BCA 2022 CLAUSE C2D2 AND SPECIFICATION 5 WHERE APPLICABLE:  
• SSC24 AND S5C25 TYPE C CONSTRUCTION.
2. MATERIALS, FLOOR AND WALL LININGS/COVERINGS, SURFACE FINISHES AND AIR-HANDLING DUCTWORK USED IN THE WORKS WILL COMPLY WITH THE FIRE HAZARD PROPERTIES IN ACCORDANCE WITH BCA 2022 CLAUSE NSW C2D11 AND SPECIFICATION 7.
3. SERVICES PENETRATING ELEMENTS REQUIRED TO POSSESS AN FRL INCLUDING THE FLOOR SLABS, WALLS, SHAFTS, ETC. WILL BE PROTECTED IN ACCORDANCE WITH BCA 2022 CLAUSE C4D10, C4D13, C4D14 AND C4D15 AND SPECIFICATION 13.
4. DOORWAYS AND OTHER OPENINGS IN INTERNAL WALLS REQUIRED TO HAVE AN FRL WILL BE PROTECTED IN ACCORDANCE WITH BCA 2022 CLAUSE C4D12, AND NSW C4D12 (4, 5 & 10).
5. THE NON-REQUIRED STAIRWAYS, RAMPS AND ESCALATORS WILL BE IN ACCORDANCE WITH BCA 2022 CLAUSE D2D17.
6. NUMBER OF PERSONS ACCOMMODATED IN A STOREY, ROOM OR MEZZANINE MUST BE DETERMINED WITH THE CONSIDERATION OF TABLE D2D18 AND BCA 2022 CLAUSE D2D18.
7. THE STAIRWAY OR RAMP WITHIN THE FIRE-ISOLATED SHAFT IS TO BE NON-COMBUSTIBLE, AND IF THERE IS A LOCAL FAILURE IT MUST NOT CAUSE STRUCTURAL DAMAGE OR IMPAIR THE FIRE RESISTANCE OF THE SHAFT, IN ACCORDANCE WITH BCA 2022 CLAUSE D3D25.
8. THE NON-FIRE-ISOLATED STAIRS WILL BE CONSTRUCTED IN ACCORDANCE WITH BCA 2022 CLAUSE D3D4.
9. THE CONSTRUCTION OF EDB'S WILL BE IN ACCORDANCE WITH BCA 2022 CLAUSE D3D8 WITH THE ENCLOSURE BOUNDED BY A NON-COMBUSTIBLE OR FIRE PROTECTIVE COVERING AND SMOKE SEALS PROVIDED AROUND THE PERIMETER OF THE DOORS AT EACH LEVEL.
10. LANDINGS WILL BE PROVIDED IN ACCORDANCE WITH BCA 2022 CLAUSE D3D15. LANDINGS ARE TO HAVE EITHER A SURFACE OR A STRIP AT THE EDGE OF A LANDING (WHERE THE EDGE LEADS TO A FLIGHT BELOW) WITH A SLIP-RESISTANCE CLASSIFICATION COMPLYING WITH TABLE D3D15 WHEN TESTED IN ACCORDANCE WITH AS4586-2013.
11. DOOR THRESHOLDS ARE TO BE PROVIDED IN ACCORDANCE WITH BCA 2022 CLAUSE NSW D3D16.
12. THE HANDRAILS AND BALUSTRADES TO STAIRS AND THROUGHOUT THE BUILDING WILL BE IN ACCORDANCE WITH BCA 2022 CLAUSE D3D17-D3D21 AND D3D22 AND NSW CLAUSE D3D18(1).
13. THE DOORWAYS AND DOORS WILL BE IN ACCORDANCE WITH BCA 2022 CLAUSE D3D24 &D3D25 AND NSW D3D24(2).
14. THE DOOR LATCHING MECHANISMS TO THE PROPOSED EXIT DOORS WILL BE IN ACCORDANCE WITH BCA 2022 CLAUSE D3D26 AND NSW D3D26 (5 & 6).
15. SIGNAGE WILL BE PROVIDED ON FIRE AND SMOKE DOORS IN ACCORDANCE WITH BCA 2022 CLAUSE D3D28.

16. THE NEW WORKS WILL BE ACCESSIBLE IN ACCORDANCE WITH BCA 2022 PART D4 AND WITH AS1428.1-2009, WITH PARTICULAR NOTE TO DOOR CIRCULATION SPACES, ACCESS WAY WIDTHS, TURNING SPACES, PASSING SPACES AND FLOOR COVERINGS.
17. BRAILLE AND TACTILE SIGNAGE WILL BE IN ACCORDANCE WITH BCA 2022 CLAUSE D4D7 AND SPECIFICATION 15.
18. TACTILE GROUND SURFACE INDICATORS WILL BE PROVIDED IN ACCORDANCE WITH BCA 2022 CLAUSE D4D9 AND AS1428.4.1-2009..
19. ON AN ACCESS WAY, WHERE THERE IS NO CHAIR RAIL, HANDRAIL, OR TRANSOM, ALL FRAMELESS OR FULLY GLAZED DOORS, SIDELIGHTS AND ANY GLAZING CAPABLE OF BEING MISTAKEN FOR A DOORWAY OR OPENING, WILL BE CLEARLY MARKED IN ACCORDANCE WITH AS1428.1-2009 AND COMPLY WITH BCA 2022 CLAUSE D4D13.
20. NON-ILLUMINATED EXIT SIGNAGE WILL BE INSTALLED IN ACCORDANCE WITH BCA 2022 CLAUSE E4D7.
21. THE NEW ROOF COVERING WILL BE IN ACCORDANCE WITH BCA 2022 CLAUSE F3D2.
22. FLOOR WASTES WILL BE INSTALLED TO BATHROOMS AND LAUNDRIES ABOVE SOLE OCCUPANCY UNITS OR PUBLIC SPACES WHERE FLOOR GRADING TO THE FLOOR WASTE WILL PERMIT DRAINAGE OF WATER IN ACCORDANCE WITH BCA 2022 CLAUSE F2D4.
23. NATURAL LIGHT WILL BE PROVIDED IN ACCORDANCE WITH BCA 2022 CLAUSES F6D2, F6D3 AND F6D4. WHILE ARTIFICIAL LIGHTING SHALL BE PROVIDED IN ACCORDANCE WITH BCA 2022 CLAUSE F6D5.
24. NATURAL VENTILATION WILL BE PROVIDED IN ACCORDANCE WITH BCA 2022 CLAUSES NSW F6D6, F6D7 AND F6D8.
25. WATER CLOSETS AND URINALS WILL BE IN ACCORDANCE WITH BCA 2022 CLAUSE F6D9.
26. THE SANITARY COMPARTMENTS WILL EITHER BE PROVIDED WITH MECHANICAL EXHAUST VENTILATION OR AN AIRLOCK IN ACCORDANCE WITH BCA 2022 CLAUSE F6D10.
27. BUILDINGS IDENTIFIED AS A THEATRE, STAGE AND/OR PUBLIC HALL WILL BE CONSTRUCTED IN ACCORDANCE WITH BCA 2022 PART I1 INCLUDING NSW VARIATIONS.
28. BUILDINGS IDENTIFIED AS PUBLIC TRANSPORT BUILDINGS WILL BE CONSTRUCTED IN ACCORDANCE WITH BCA 2022 PART I2.
29. BUILDINGS IDENTIFIED AS FARM BUILDINGS OR FARM SHEDS WILL BE CONSTRUCTED IN ACCORDANCE WITH BCA 2022 PART I3.
30. THE CONSTRUCTION OF THE RESIDENTIAL PORTIONS OF THE DEVELOPMENT WILL BE UNDERTAKEN IN ACCORDANCE WITH THE RELEVANT BASIX COMMITMENTS THAT FORM PART OF THE DEVELOPMENT CONSENT APPROVAL.
31. ESSENTIAL FIRE OR OTHER SAFETY MEASURES MUST BE MAINTAINED AND CERTIFIED ON AN ONGOING BASIS, IN ACCORDANCE WITH THE PROVISIONS OF THE ENVIRONMENTAL PLANNING AND ASSESSMENT (DEVELOPMENT CERTIFICATION AND FIRE SAFETY) REGULATION, 2021.
32. INSULATION WILL BE IN ACCORDANCE WITH AS/NZS4859.1-2018 AND WILL BE INSTALLED AS REQUIRED BY BCA 2022 NSW J4D3.
33. THE BUILDING WILL BE CONSTRUCTED IN ACCORDANCE WITH BCA 2022 SECTION J.
34. WALL AND GLAZING WILL BE IN ACCORDANCE WITH BCA 2022 J4D6 AND NSW J4D6.
35. THE BUILDING WILL BE SEALED IN ACCORDANCE WITH BCA 2022 PART J5 INCLUDING NSW VARIATIONS.
36. ENERGY MONITORING FOR FACILITIES WILL BE PROVIDED IN ACCORDANCE WITH BCA 2022 CLAUSE J9D3.
37. DAMP-PROOFING MUST COMPLY WITH BCA 2022 CLAUSE F1D6 AND F1D7.
38. SUBFLOOR VENTILATION MUST COMPLY WITH BCA 2022 CLAUSE F1D8.
39. THE ROOF MUST BE COVERED IN ACCORDANCE WITH BCA 2022 CLAUSE F3D2.
40. SARKING TYPE MATERIALS USED FOR WEATHERPROOFING WALLS AND ROOFS MUST BE IN ACCORDANCE WITH BCA 2022 CLAUSE F3D3, AS 4200.1 AND AS 4200.2
41. ALL NEW GLAZING TO BE INSTALLED THROUGHOUT THE DEVELOPMENT WILL BE IN ACCORDANCE WITH BCA 2022 CLAUSE F3D4 AND AS1288-2006 AND AS2047-2014.
42. ALL WALL CLADDING WILL BE IN ACCORDANCE WITH BCA 2022 CLAUSE F3D5

MATERIALS		SC	STEEL COLUMN	FCL	FINISHED CEILING LEVEL ABOVE
AL	ALUMINIUM	TIL	TILE	FFL	FINISHED FLOOR LEVEL
BK	BRICK	TS	TIMBER SCREEN	TS	NEW
CONC	CONCRETE	TVV	TIMBER V-JOINT	RL	RELATIVE LEVEL
CPT	CARPET	WPM	WATERPROOF MEMBRANE	SKL	SKYLIGHT
CFC	COMPRESSED FIBRE CEMENT			SRL	STRUCTURAL REDUCED LEVEL
CLD	CLADDING			SWO	STORMWATER OUTLET
FC	FIBRE CEMENT SHEETING	AHD	AUSTRALIAN HEIGHT DATUM	TME	TO MATCH EXISTING
G	GLASS	AH	ACCESS HATCH	TOW	TOP OF WALL
MS	MILD STEEL	CPD	CLIPBOARD	UNO	UNLESS NOTED OTHERWISE
MDF	MEDIUM DENSITY FIBREBOARD	DP	DOWNPIPE	VOS	VERIFY ON SITE
PF	PAINT FINISH	(E)	EXISTING		
PBD	PLASTERBOARD	EJ	EXPANSION JOINT		
RF	ROOF SHEETING	F	FIXED		

ALL DIMENSIONS GIVEN ARE IN MILLIMETRES (UNLESS SHOWN OTHERWISE) & ARE TO BE CHECKED AND VERIFIED PRIOR TO CONSTRUCTION. DO NOT SCALE DRAWINGS FOR DIMENSIONS. DIMENSIONS WITH ASTERISKS ARE APPROXIMATE ONLY AND ARE TO BE CHECKED AND VERIFIED ON SITE PRIOR TO CONSTRUCTION.

ALL WORK SHOWN ON THE DRAWINGS COMPRISING THE SET SHALL COMPLY WITH THE BUILDING CODE OF AUSTRALIA & THE REQUIREMENTS OF RELEVANT AUTHORITIES & THEIR CONDITIONS OF CONSENT.

ALL WORKMANSHIP & MATERIALS SHALL COMPLY WITH THE REQUIREMENTS OF THE RELEVANT AUSTRALIAN STANDARDS.

THIS DRAWING TO BE READ IN CONJUNCTION WITH ALL OTHER DRAWINGS & DOCUMENTATION COMPRISING THE SET INCLUDING THE SPECIFICATION AND OTHER CONSULTANT'S DRAWINGS (WHERE SUPPLIED).

REV	DATE	DESCRIPTION

CLIENT/PROJECT		DRAWING TITLE	
EUGOWRA FEMALE CHANGEROOMS		SCHEDULES AND NOTES	
EUGOWRA COMMUNITY SPORTSGROUND, EUGOWRA, NSW 2806			
DESIGN	PJL	SCALE	@ A1
PROJECT	500528	REVISION	





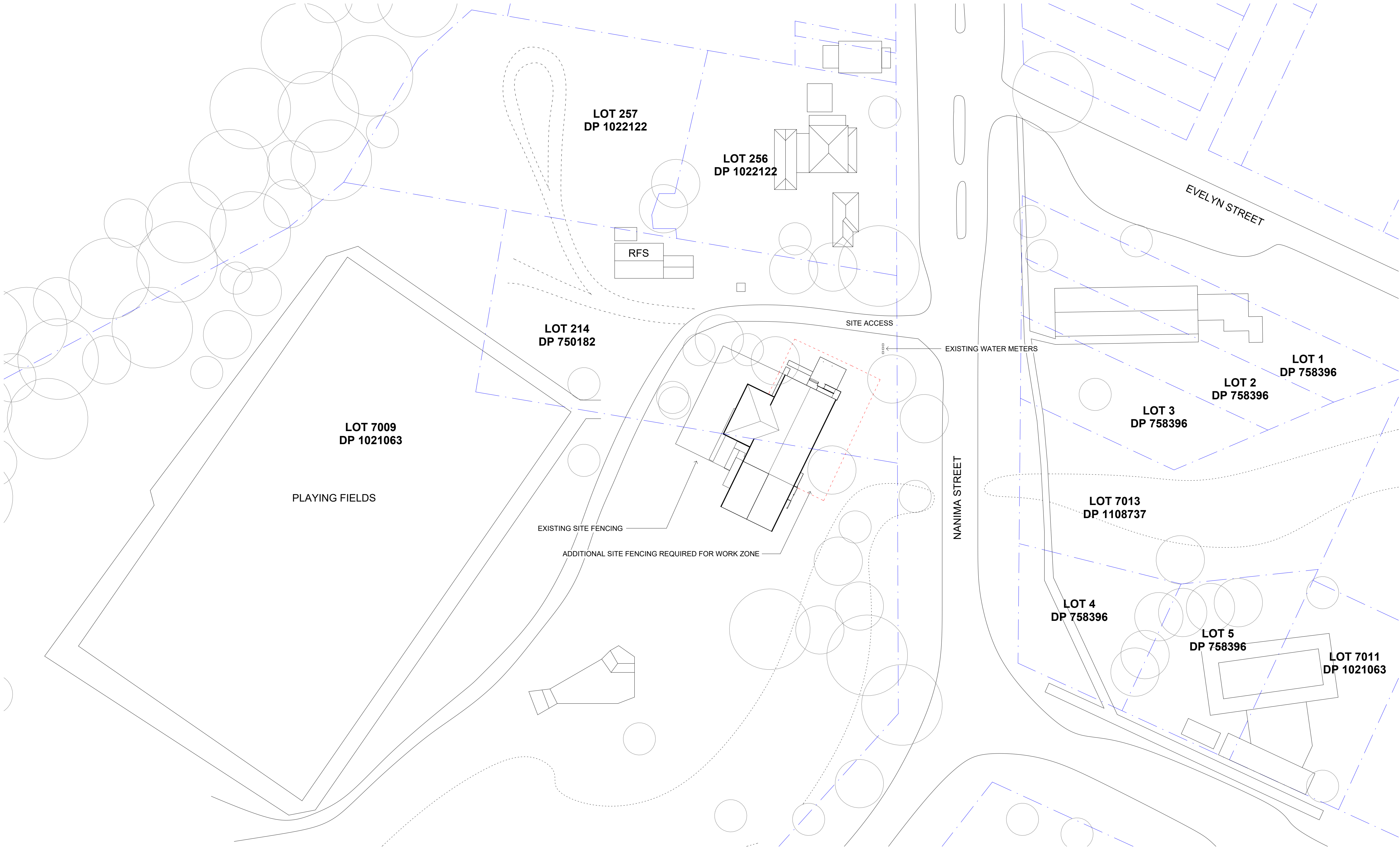

MATERIALS			
AL	ALUMINIUM	SC	STEEL COLUMN
BK	BRICK	TIL	TILE
CONC	CONCRETE	TS	TIMBER SCREEN
CPT	CARPET	TVV	TIMBER V-JOINT
CFC	COMPRESSED FIBRE CEMENT	WPM	WATERPROOF MEMBRANE
CLD	CLADDING	MISCELLANEOUS	
FC	FIBRE CEMENT SHEETING	AHD	AUSTRALIAN HEIGHT DATUM
G	GLASS	AH	ACCESS HATCH
MS	MILD STEEL	CPD	CLIPBOARD
MDF	MEDIUM DENSITY FIBREBOARD	DP	DOWNPIPE
PF	PAINT FINISH	(E)	EXISTING
PBD	PLASTERBOARD	EJ	EXPANSION JOINT
RF	ROOF SHEETING	F	FIXED

FCL	FINISHED CEILING LEVEL ABOVE
FFL	FINISHED FLOOR LEVEL
(N)	NEW
RL	RELATIVE LEVEL
SKL	SKYLIGHT
SRL	STRUCTURAL REDUCED LEVEL
SWO	STORMWATER OUTLET
TME	TO MATCH EXISTING
TOW	TOP OF WALL
UNO	UNLESS NOTED OTHERWISE
VOS	VERIFY ON SITE

ALL DIMENSIONS GIVEN ARE IN MILLIMETRES (UNLESS SHOWN OTHERWISE) & ARE TO BE CHECKED AND VERIFIED PRIOR TO CONSTRUCTION. DO NOT SCALE DRAWINGS FOR DIMENSIONS. DIMENSIONS WITH ASTERISKS ARE APPROXIMATE ONLY AND ARE TO BE CHECKED AND VERIFIED ON SITE PRIOR TO CONSTRUCTION.

ALL WORK SHOWN ON THE DRAWINGS COMPRISING THE SET SHALL COMPLY WITH THE BUILDING CODE OF AUSTRALIA & THE REQUIREMENTS OF RELEVANT AUTHORITIES & THEIR CONDITIONS OF CONSENT.

ALL WORKMANSHIP & MATERIALS SHALL COMPLY WITH THE REQUIREMENTS OF THE RELEVANT AUSTRALIAN STANDARDS.

THIS DRAWING TO BE READ IN CONJUNCTION WITH ALL OTHER DRAWINGS & DOCUMENTATION COMPRISING THE SET INCLUDING THE SPECIFICATION AND OTHER CONSULTANT'S DRAWINGS (WHERE SUPPLIED).

REV	DATE	DESCRIPTION
1	20.03.23	Draft Measured Drawings
2	17.02.25	Issue for Coordination

CLIENT/PROJECT

**EUGOWRA FEMALE  
CHANGEROOMS**

EUGOWRA COMMUNITY SPORTSGROUND,  
EUGOWRA, NSW 2806

DRAWING TITLE

**SITE PLAN**

DESIGN **PJL** SCALE **1 : 500@ A1** PROJECT **500528** REVISION **2**



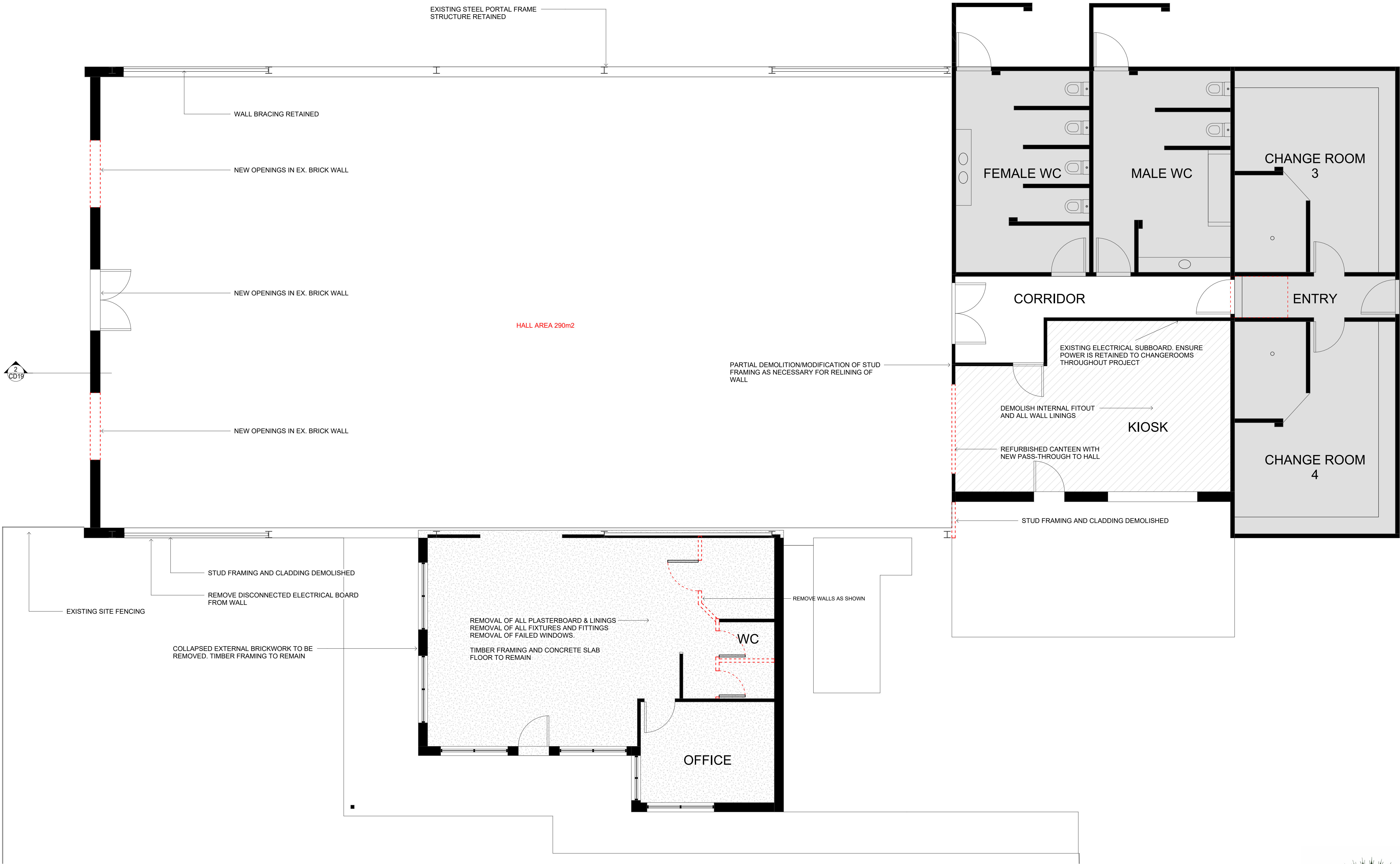

MATERIALS		
AL	ALUMINIUM	
BK	BRICK	
CONC	CONCRETE	
CPT	CARPET	
CFC	COMPRESSED FIBRE CEMENT	
CLD	CLADDING	
FC	FIBRE CEMENT SHEETING	
G	GLASS	
MS	MILD STEEL	
MDF	MEDIUM DENSITY FIBREBOARD	
PF	PAINT FINISH	
PBD	PLASTERBOARD	
RF	ROOF SHEETING	
SC	STEEL COLUMN	
TIL	TILE	
TS	TIMBER SCREEN	
TVV	TIMBER V-JOINT	
WPM	WATERPROOF MEMBRANE	
MISCELLANEOUS		
AHD	AUSTRALIAN HEIGHT DATUM	
AH	ACCESS HATCH	
CPD	CLIPBOARD	
DP	DOWNPIPE	
(E)	EXISTING	
EJ	EXPANSION JOINT	
F	FIXED	
FCL	FINISHED CEILING LEVEL ABOVE	
FFL	FINISHED FLOOR LEVEL	
(N)	NEW	
RL	RELATIVE LEVEL	
SKL	SKYLIGHT	
SRL	STRUCTURAL REDUCED LEVEL	
SWO	STORMWATER OUTLET	
TME	TO MATCH EXISTING	
TOW	TOP OF WALL	
UNO	UNLESS NOTED OTHERWISE	
VOS	VERIFY ON SITE	

ALL DIMENSIONS GIVEN ARE IN MILLIMETRES (UNLESS SHOWN OTHERWISE) & ARE TO BE CHECKED AND VERIFIED PRIOR TO CONSTRUCTION. DO NOT SCALE DRAWINGS FOR DIMENSIONS. DIMENSIONS WITH ASTERISKS ARE APPROXIMATE ONLY AND ARE TO BE CHECKED AND VERIFIED ON SITE PRIOR TO CONSTRUCTION.

ALL WORK SHOWN ON THE DRAWINGS COMPRISING THE SET SHALL COMPLY WITH THE BUILDING CODE OF AUSTRALIA & THE REQUIREMENTS OF RELEVANT AUTHORITIES & THEIR CONDITIONS OF CONSENT.

ALL WORKMANSHIP & MATERIALS SHALL COMPLY WITH THE REQUIREMENTS OF THE RELEVANT AUSTRALIAN STANDARDS.

THIS DRAWING TO BE READ IN CONJUNCTION WITH ALL OTHER DRAWINGS & DOCUMENTATION COMPRISING THE SET INCLUDING THE SPECIFICATION AND OTHER CONSULTANT'S DRAWINGS (WHERE SUPPLIED).

REV	DATE	DESCRIPTION
1	17.02.25	Issue for Coordination

CLIENT/PROJECT

EUGOWRA FEMALE  
CHANGEROOMS  
EUGOWRA COMMUNITY SPORTSGROUND,  
EUGOWRA, NSW 2806

DESIGN

PJL

DRAWING TITLE

DEMOLITION PLAN

PROJECT

500528

REVISION

1







SHEET  
CD10



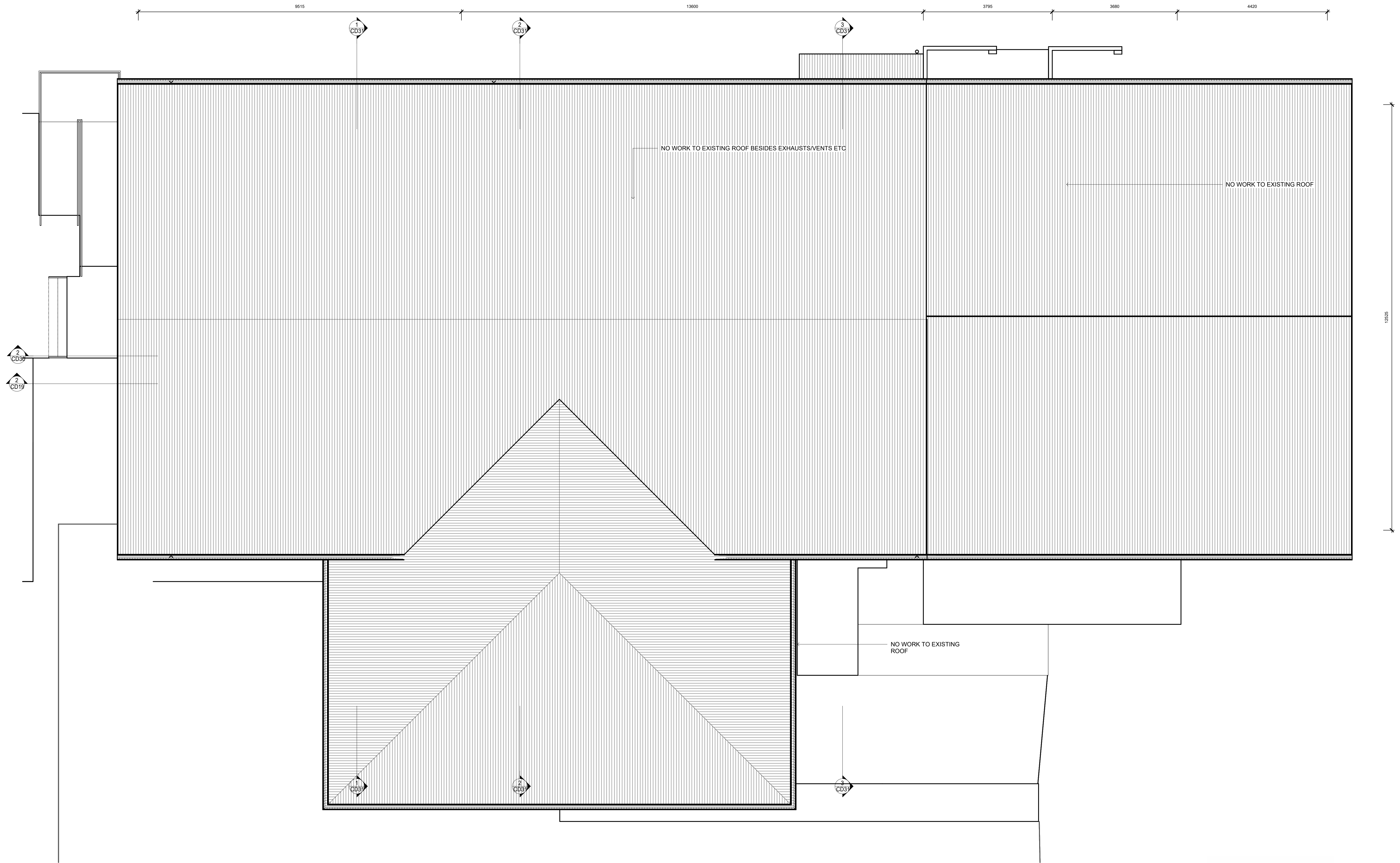

ALL DIMENSIONS GIVEN ARE IN MILLIMETRES (UNLESS SHOWN OTHERWISE) & ARE TO BE CHECKED AND VERIFIED PRIOR TO CONSTRUCTION. DO NOT SCALE DRAWINGS FOR DIMENSIONS. DIMENSIONS WITH ASTERISKS ARE APPROXIMATE ONLY AND ARE TO BE CHECKED AND VERIFIED ON SITE PRIOR TO CONSTRUCTION.

ALL WORK SHOWN ON THE DRAWINGS COMPRISING THE SET SHALL COMPLY WITH THE BUILDING CODE OF AUSTRALIA & THE REQUIREMENTS OF RELEVANT AUTHORITIES & THEIR CONDITIONS OF CONSENT.

ALL WORKMANSHIP & MATERIALS SHALL COMPLY WITH THE REQUIREMENTS OF THE RELEVANT AUSTRALIAN STANDARDS.

THIS DRAWING TO BE READ IN CONJUNCTION WITH ALL OTHER DRAWINGS & DOCUMENTATION COMPRISING THE SET INCLUDING THE SPECIFICATION AND OTHER CONSULTANT'S DRAWINGS (WHERE SUPPLIED).

REV	DATE	DESCRIPTION

CLIENT/PROJECT  
**EUGOWRA FEMALE  
CHANGEROOMS**  
EUGOWRA COMMUNITY SPORTSGROUND,  
EUGOWRA, NSW 2806

DESIGN **PJL**

DRAWING TITLE  
**ROOF PLAN**

SCALE **1 : 50 @ A1**

DRG No. **500528**

SHEET **CD11**



REV



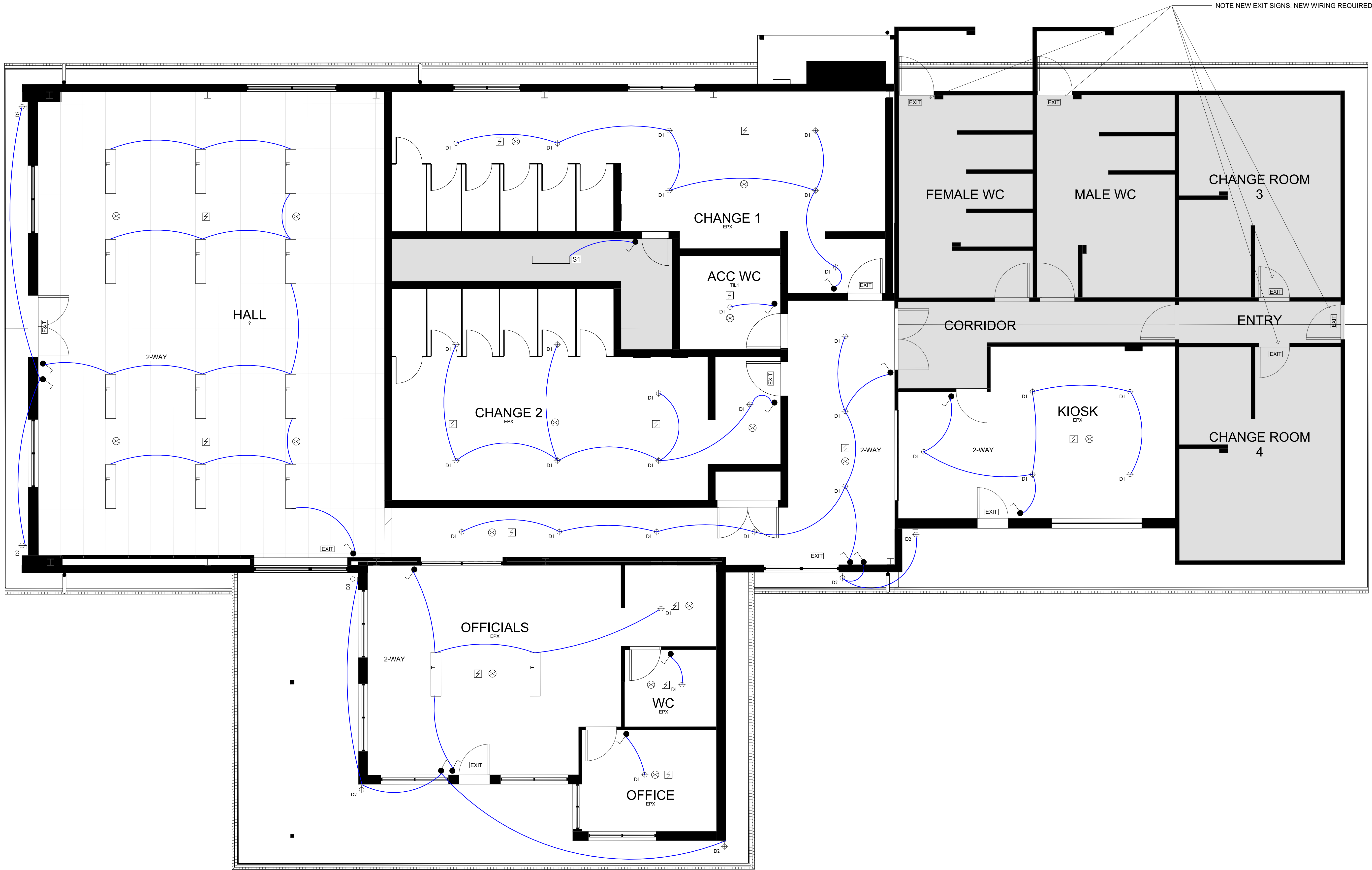

- LIGHTING LEGEND**
- EF EXHAUST FAN
  - D1 LIGHT FITTING - DOWNLIGHT
  - LF2 LIGHT FITTING - WALL MOUNTED
  - S1 LIGHT FITTING - FLUORESCENT
  - T1 LIGHT FITTING - TROFFER
  - MS SENSOR
  - Z SMOKE DETECTOR
  - ES EMERGENCY SPEAKER
  - EL EMERGENCY LIGHTING
  - SD SLOT DIFFUSER SUPPLY AIR
  - AC 4-WAY SUPPLY AIR
  - RA RETURN AIR
  - SW STANDARD SWITCH

NOT FOR CONSTRUCTION

MATERIALS	
AL	ALUMINIUM
BK	BRICK
CONC	CONCRETE
CPT	CARPET
CFC	COMPRESSED FIBRE CEMENT
CLD	CLADDING
FC	FIBRE CEMENT SHEETING
G	GLASS
MS	MILD STEEL
MDF	MEDIUM DENSITY FIBREBOARD
PF	PAINT FINISH
PBD	PLASTERBOARD
RF	ROOF SHEETING
SC	STEEL COLUMN
TIL	TILE
TS	TIMBER SCREEN
TVV	TIMBER V-JOINT
WPM	WATERPROOF MEMBRANE
MISCELLANEOUS	
AHD	AUSTRALIAN HEIGHT DATUM
AH	ACCESS HATCH
CPD	CLIPBOARD
DP	DOWNPIPE
(E)	EXISTING
EJ	EXPANSION JOINT
F	FIXED

FINISHED CEILING LEVEL ABOVE	
FCL	FINISHED FLOOR LEVEL
NEW	NEW
RL	RELATIVE LEVEL
SKL	SKYLIGHT
SRL	STRUCTURAL REDUCED LEVEL
SWO	STORMWATER OUTLET
TME	TO MATCH EXISTING
TOW	TOP OF WALL
UNO	UNLESS NOTED OTHERWISE
VOS	VERIFY ON SITE

DRAFT

ALL DIMENSIONS GIVEN ARE IN MILLIMETRES (UNLESS SHOWN OTHERWISE) & ARE TO BE CHECKED AND VERIFIED PRIOR TO CONSTRUCTION. DO NOT SCALE DRAWINGS FOR DIMENSIONS. DIMENSIONS WITH ASTERISKS ARE APPROXIMATE ONLY AND ARE TO BE CHECKED AND VERIFIED ON SITE PRIOR TO CONSTRUCTION.

ALL WORK SHOWN ON THE DRAWINGS COMPRISING THE SET SHALL COMPLY WITH THE BUILDING CODE OF AUSTRALIA & THE REQUIREMENTS OF RELEVANT AUTHORITIES & THEIR CONDITIONS OF CONSENT.

ALL WORKMANSHIP & MATERIALS SHALL COMPLY WITH THE REQUIREMENTS OF THE RELEVANT AUSTRALIAN STANDARDS.

THIS DRAWING TO BE READ IN CONJUNCTION WITH ALL OTHER DRAWINGS & DOCUMENTATION COMPRISING THE SET INCLUDING THE SPECIFICATION AND OTHER CONSULTANT'S DRAWINGS (WHERE SUPPLIED).

REV	DATE	DESCRIPTION

CLIENT/PROJECT

EUGOWRA FEMALE  
CHANGEROOMS  
EUGOWRA COMMUNITY SPORTSGROUND,  
EUGOWRA, NSW 2806

DESIGN

PJL

SCALE 1 : 50 @ A1

DRAWING TITLE

REFLECTED CEILING  
PLAN

PROJECT

500528

REVISION

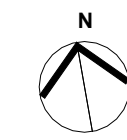

SHEET

CD15



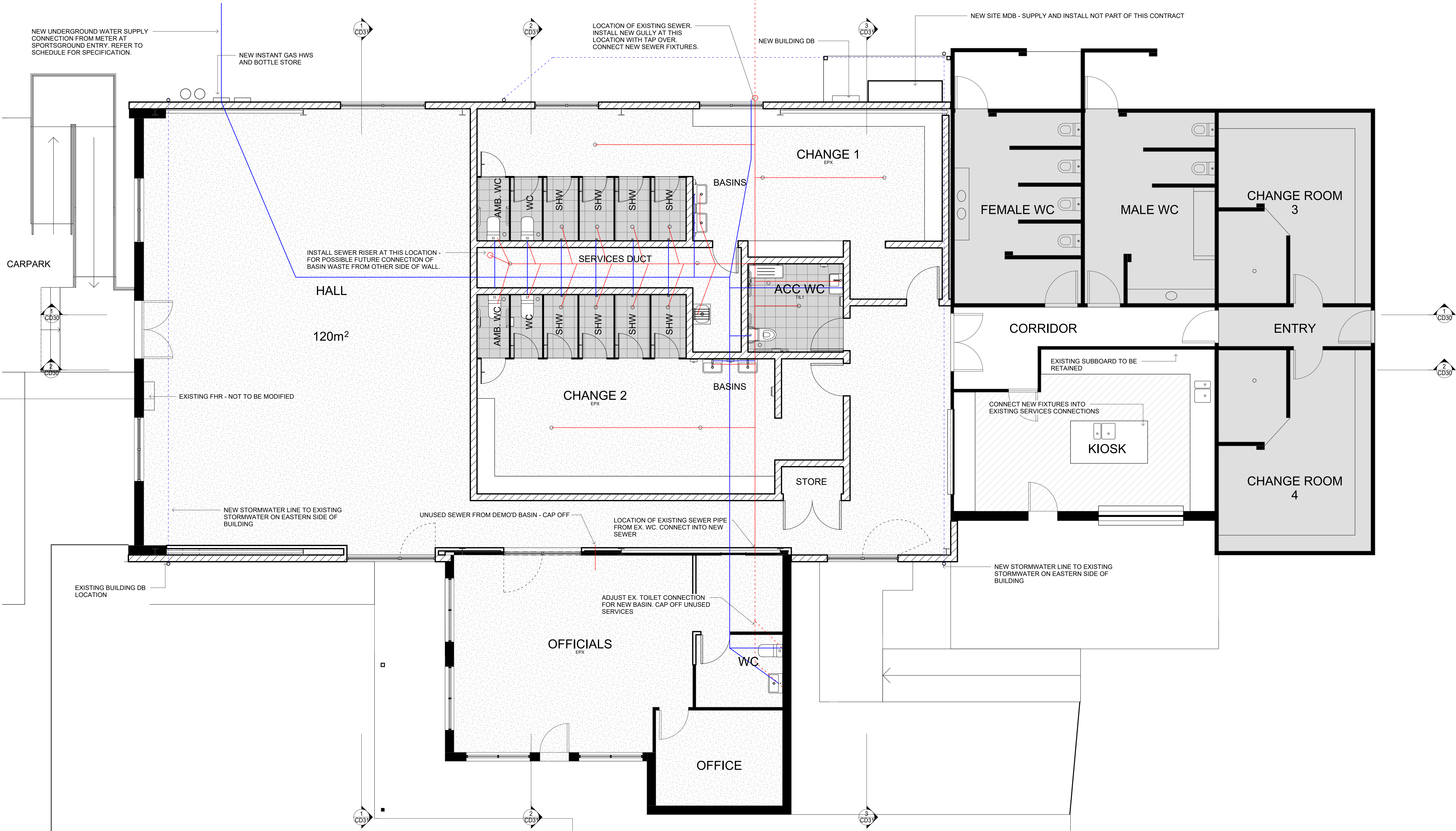

MATERIALS		MISCELLANEOUS	
AL	ALUMINIUM	SC	STEEL COLUMN
BK	BRICK	TIL	TILE
CONC	CONCRETE	TS	TIMBER SCREEN
CPT	CARPET	TVV	TIMBER V-JOINT
CFC	COMPRESSED FIBRE CEMENT	WPM	WATERPROOF MEMBRANE
CLD	CLADDING		
FC	FIBRE CEMENT SHEETING	AHD	AUSTRALIAN HEIGHT DATUM
G	GLASS	AH	ACCESS HATCH
MS	MILD STEEL	CPD	CLIPBOARD
MDF	MEDIUM DENSITY FIBREBOARD	DP	DOWNPIPE
PF	PAINT FINISH	(E)	EXISTING
PBD	PLASTERBOARD	EJ	EXPANSION JOINT
RF	ROOF SHEETING	F	FIXED

ALL DIMENSIONS GIVEN ARE IN MILLIMETRES (UNLESS SHOWN OTHERWISE) & ARE TO BE CHECKED AND VERIFIED PRIOR TO CONSTRUCTION. DO NOT SCALE DRAWINGS FOR DIMENSIONS. DIMENSIONS WITH ASTERISKS ARE APPROXIMATE ONLY AND ARE TO BE CHECKED AND VERIFIED ON SITE PRIOR TO CONSTRUCTION.

ALL WORK SHOWN ON THE DRAWINGS COMPRISING THE SET SHALL COMPLY WITH THE BUILDING CODE OF AUSTRALIA & THE REQUIREMENTS OF RELEVANT AUTHORITIES & THEIR CONDITIONS OF CONSENT.

ALL WORKMANSHIP & MATERIALS SHALL COMPLY WITH THE REQUIREMENTS OF THE RELEVANT AUSTRALIAN STANDARDS.

THIS DRAWING TO BE READ IN CONJUNCTION WITH ALL OTHER DRAWINGS & DOCUMENTATION COMPRISING THE SET INCLUDING THE SPECIFICATION AND OTHER CONSULTANT'S DRAWINGS (WHERE SUPPLIED).

REV	DATE	DESCRIPTION

CLIENT/PROJECT  
**EUGOWRA FEMALE CHANGEROOMS**  
EUGOWRA COMMUNITY SPORTSGROUND,  
EUGOWRA, NSW 2806

DESIGN **PJL**

DRAWING TITLE  
**SERVICES PLAN**

SCALE **1 : 50 @ A1**

PROJECT **500528**

REVISION





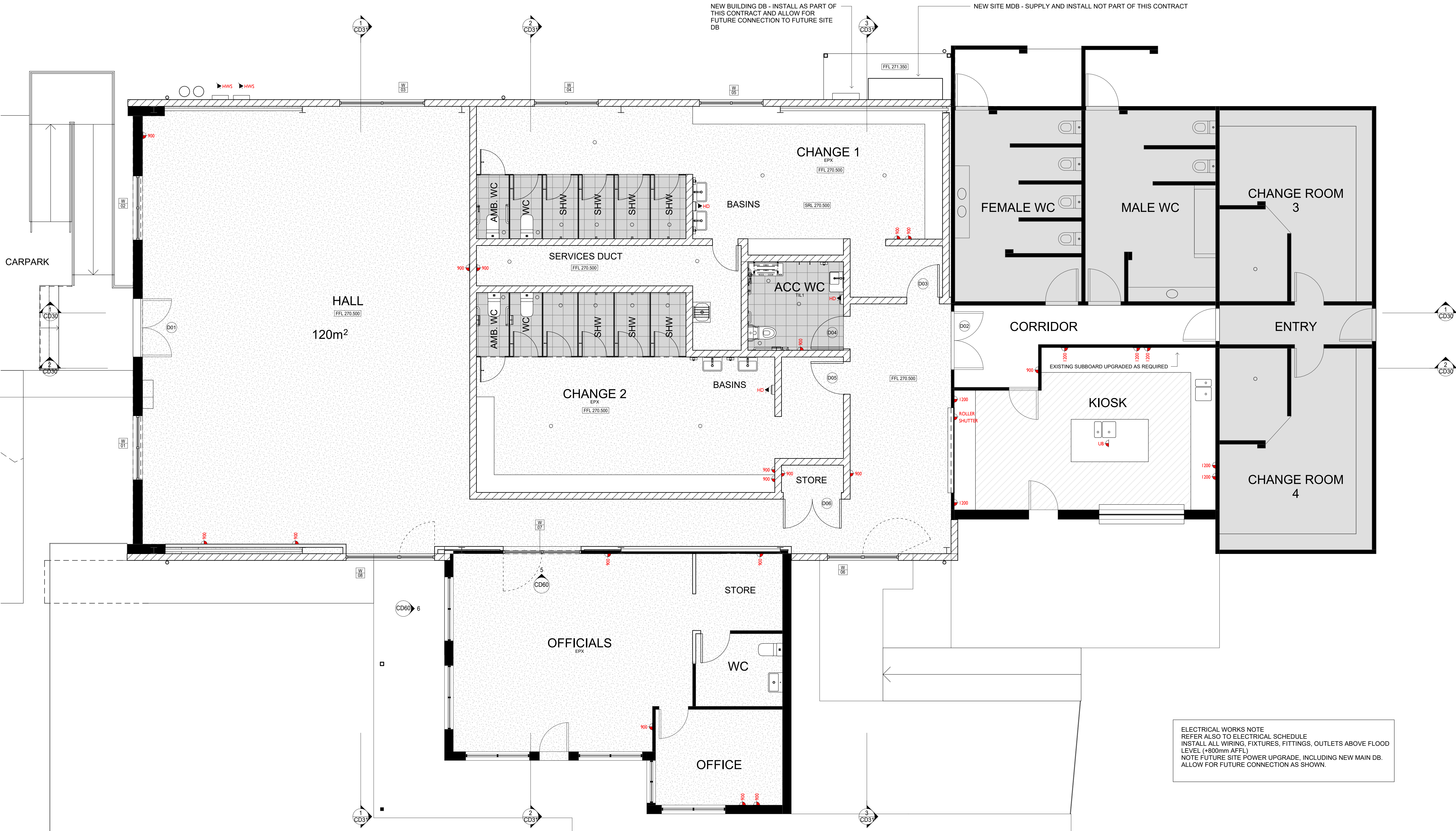

ELECTRICAL WORKS NOTE  
REFER ALSO TO ELECTRICAL SCHEDULE  
INSTALL ALL WIRING, FIXTURES, FITTINGS, OUTLETS ABOVE FLOOD  
LEVEL (+800mm AFFL)  
NOTE FUTURE SITE POWER UPGRADE, INCLUDING NEW MAIN DB.  
ALLOW FOR FUTURE CONNECTION AS SHOWN.

MATERIALS		MISCELLANEOUS	
AL	ALUMINIUM	AHD	AUSTRALIAN HEIGHT DATUM
BK	BRICK	AH	ACCESS HATCH
CONC	CONCRETE	CPD	CLIPBOARD
CPT	CARPET	DP	DOWNPIPE
CFC	COMPRESSED FIBRE CEMENT	(E)	EXISTING
CLD	CLADDING	F	FIXED
FC	FIBRE CEMENT SHEETING		
G	GLASS		
MS	MILD STEEL		
MDF	MEDIUM DENSITY FIBREBOARD		
PF	PAINT FINISH		
PBD	PLASTERBOARD		
RF	ROOF SHEETING		

REV	DATE	DESCRIPTION

CLIENT/PROJECT	
EUGOWRA FEMALE CHANGEROOMS	
EUGOWRA COMMUNITY SPORTSGROUND, EUGOWRA, NSW 2806	
DESIGN	PJL

DRAWING TITLE	
ELECTRICAL SERVICES	
PROJECT	500528
REVISION	









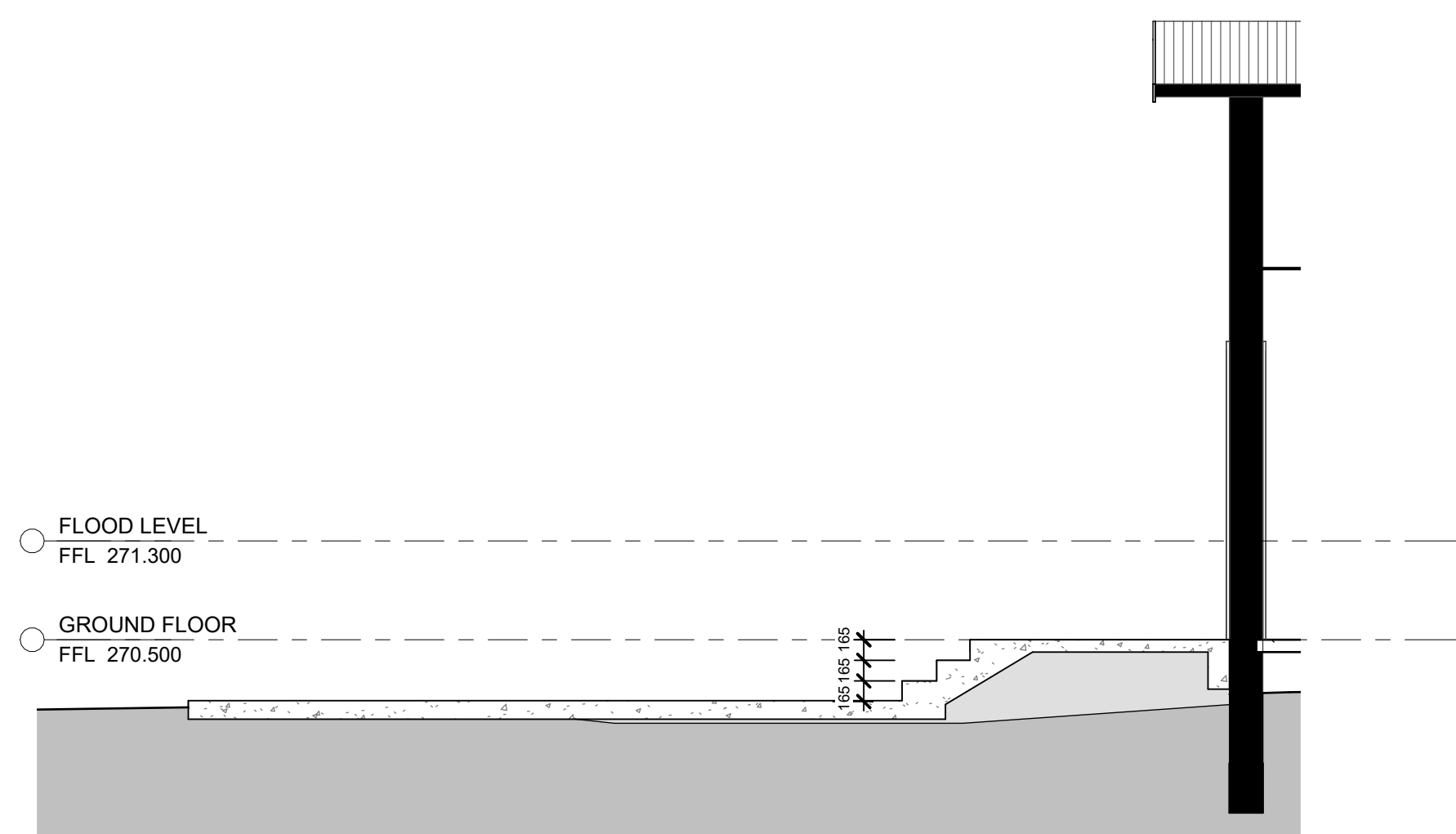
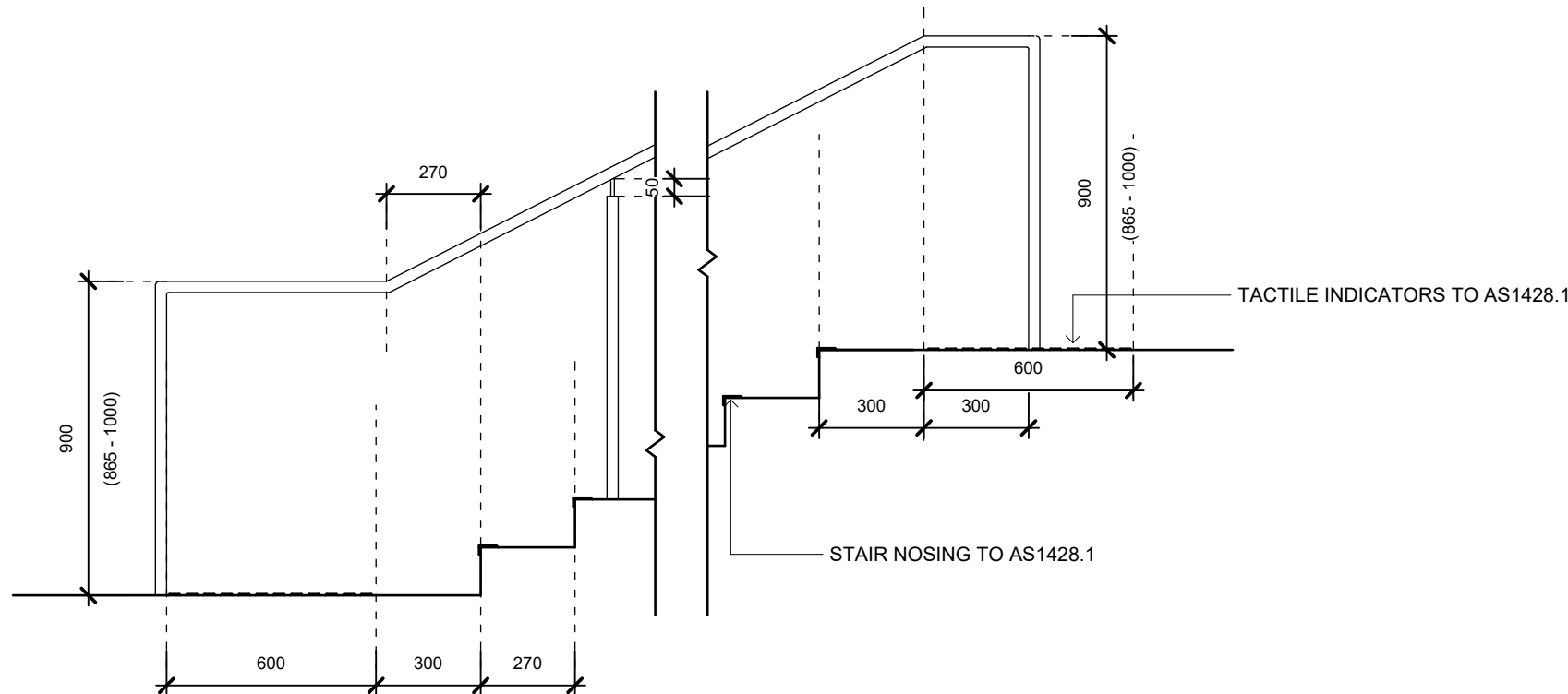

5 Stair and Ramp Details  
1 : 20

N

SHEET

CD19

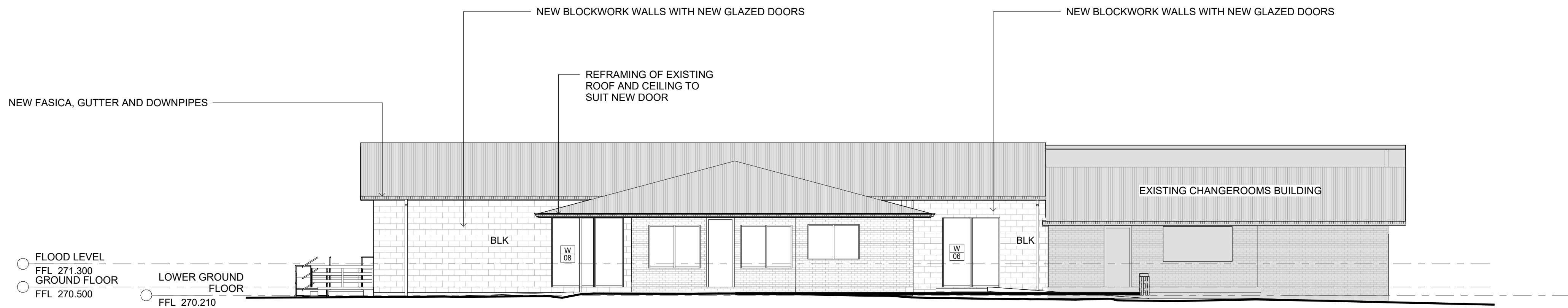

1 WEST ELEVATION  
1 : 100

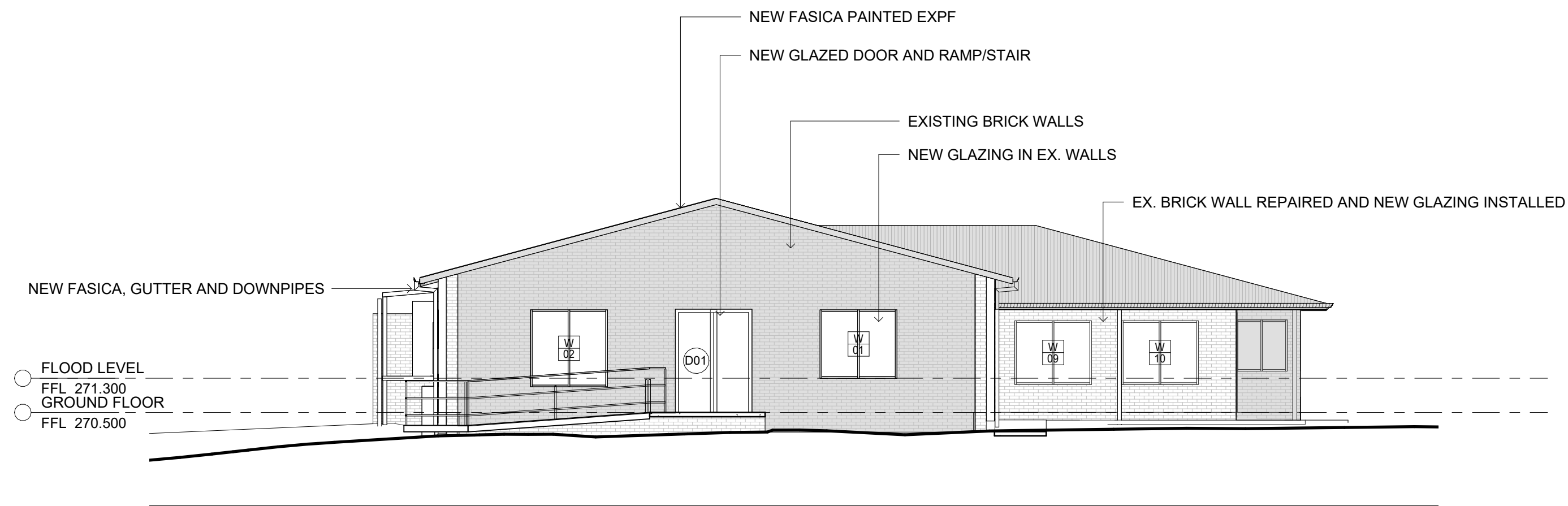

2 NORTH ELEVATION  
1 : 100

## NOT FOR CONSTRUCTION

MATERIALS			
AL	ALUMINIUM	SC	STEEL COLUMN
BK	BRICK	TIL	TILE
CONC	CONCRETE	TS	TIMBER SCREEN
CPT	CARPET	TVV	TIMBER V-JOINT
CFC	COMPRESSED FIBRE CEMENT	WPM	WATERPROOF MEMBRANE
CLD	CLADDING	MISCELLANEOUS	
FC	FIBRE CEMENT SHEETING	AHD	AUSTRALIAN HEIGHT DATUM
G	GLASS	A/H	ACCESS HATCH
MS	MILD STEEL	CPD	CUPBOARD
MDF	MEDIUM DENSITY FIBREBOARD	DP	DOWNPIPE
PF	PAINT FINISH	(E)	EXISTING
PBD	PLASTERBOARD	EJ	EXPANSION JOINT
RF	ROOF SHEETING	F	FIXED

FCL	FINISHED CEILING LEVEL ABOVE
FFL	FINISHED FLOOR LEVEL
(N)	NEW
RL	RELATIVE LEVEL
SKL	SKYLIGHT
SRL	STRUCTURAL REDUCED LEVEL
SWO	STORMWATER OUTLET
TME	TO MATCH EXISTING
TOW	TOP OF WALL
UNO	UNLESS NOTED OTHERWISE
VOS	VERIFY ON SITE

ALL DIMENSIONS GIVEN ARE IN MILLIMETRES (UNLESS SHOWN OTHERWISE) & ARE TO BE CHECKED AND VERIFIED PRIOR TO CONSTRUCTION. DO NOT SCALE DRAWINGS FOR DIMENSIONS. DIMENSIONS WITH ASTERISKS ARE APPROXIMATE ONLY AND ARE TO BE CHECKED AND VERIFIED ON SITE PRIOR TO CONSTRUCTION.

ALL WORK SHOWN ON THE DRAWINGS COMPRISING THE SET SHALL COMPLY WITH THE BUILDING CODE OF AUSTRALIA & THE REQUIREMENTS OF RELEVANT AUTHORITIES & THEIR CONDITIONS OF CONSENT.

ALL WORKMANSHIP & MATERIALS SHALL COMPLY WITH THE REQUIREMENTS OF THE RELEVANT AUSTRALIAN STANDARDS.

THIS DRAWING TO BE READ IN CONJUNCTION WITH ALL OTHER DRAWINGS & DOCUMENTATION COMPRISING THE SET INCLUDING THE SPECIFICATION AND OTHER CONSULTANT'S DRAWINGS (WHERE SUPPLIED).

REV	DATE	DESCRIPTION
1	17.02.25	Issue for Coordination

CLIENT/PROJECT

**EUGOWRA FEMALE  
CHANGEROOMS**  
EUGOWRA COMMUNITY SPORTSGROUND,  
EUGOWRA, NSW 2806

DESIGN

**PJL**

SCALE

**1 : 100 @ A1**

DRAWING TITLE

**ELEVATIONS SHEET 1**

DRG No.

**500528**

SHEET

**CD20**



REV

**1**



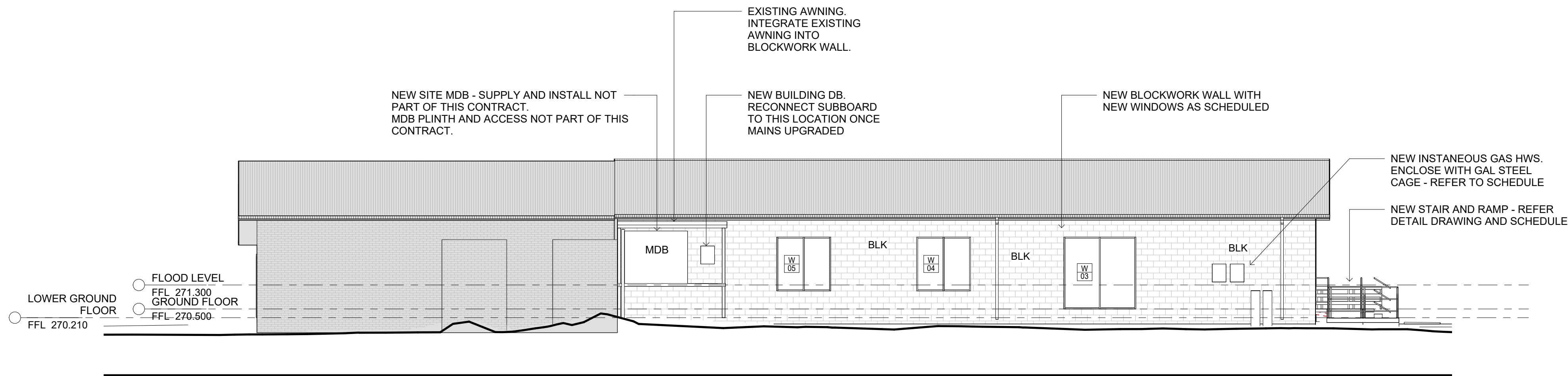

1 EAST ELEVATION  
1 : 100

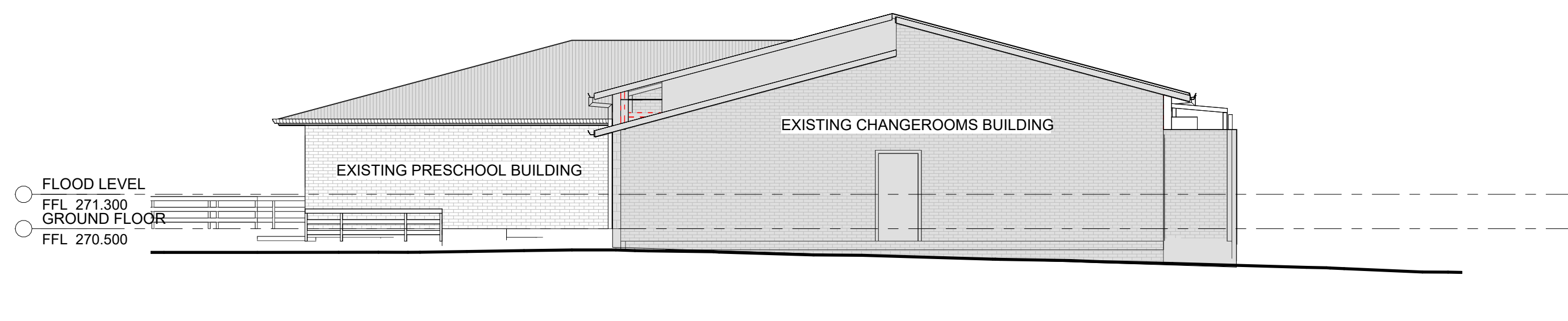

2 SOUTH ELEVATION  
1 : 100

MATERIALS		SC	STEEL COLUMN	FCL	FINISHED CEILING LEVEL ABOVE	
AL	ALUMINIUM	TIL	TILE	FFL	FINISHED FLOOR LEVEL	
BK	BRICK	TS	TIMBER SCREEN	(N)	NEW	
CONC	CONCRETE	TVV	TIMBER V-JOINT	RL	RELATIVE LEVEL	
CPT	CARPET	WPM	WATERPROOF MEMBRANE	SKL	SKYLIGHT	
CFC	COMPRESSED FIBRE CEMENT	MISCELLANEOUS			SRL	STRUCTURAL REDUCED LEVEL
CLD	CLADDING	AHD	AUSTRALIAN HEIGHT DATUM	SWO	STORMWATER OUTLET	
FC	FIBRE CEMENT SHEETING	A/H	ACCESS HATCH	TME	TO MATCH EXISTING	
G	GLASS	CPD	CLIPBOARD	TOW	TOP OF WALL	
MS	MILD STEEL	DP	DOWNPIPE	UNO	UNLESS NOTED OTHERWISE	
MDF	MEDIUM DENSITY FIBREBOARD	(E)	EXISTING	VOS	VERIFY ON SITE	
P	PAINT FINISH	EJ	EXPANSION JOINT			
PBD	PLASTERBOARD	F	FIXED			
RF	ROOF SHEETING					

ALL DIMENSIONS GIVEN ARE IN MILLIMETRES (UNLESS SHOWN OTHERWISE) & ARE TO BE CHECKED AND VERIFIED PRIOR TO CONSTRUCTION. DO NOT SCALE DRAWINGS FOR DIMENSIONS. DIMENSIONS WITH ASTERISKS ARE APPROXIMATE ONLY AND ARE TO BE CHECKED AND VERIFIED ON SITE PRIOR TO CONSTRUCTION.

ALL WORK SHOWN ON THE DRAWINGS COMPRISING THE SET SHALL COMPLY WITH THE BUILDING CODE OF AUSTRALIA & THE REQUIREMENTS OF RELEVANT AUTHORITIES & THEIR CONDITIONS OF CONSENT.

ALL WORKMANSHIP & MATERIALS SHALL COMPLY WITH THE REQUIREMENTS OF THE RELEVANT AUSTRALIAN STANDARDS.

THIS DRAWING TO BE READ IN CONJUNCTION WITH ALL OTHER DRAWINGS & DOCUMENTATION COMPRISING THE SET INCLUDING THE SPECIFICATION AND OTHER CONSULTANT'S DRAWINGS (WHERE SUPPLIED).

REV	DATE	DESCRIPTION
1	17.02.25	Issue for Coordination

CLIENT/PROJECT	
EUGOWRA FEMALE CHANGEROOMS	
EUGOWRA COMMUNITY SPORTSGROUND, EUGOWRA, NSW 2806	
DESIGN	PJL

DRAWING TITLE	
ELEVATIONS SHEET 2	
PROJECT	500528
SCALE	1 : 100@ A1
REVISION	1

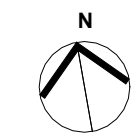

SHEET

CD21

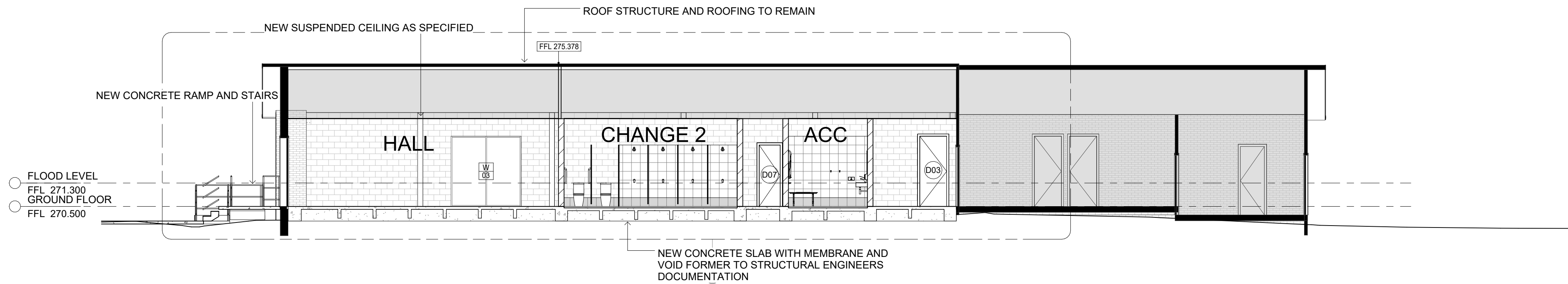

LONG SECTION I  
1 : 100

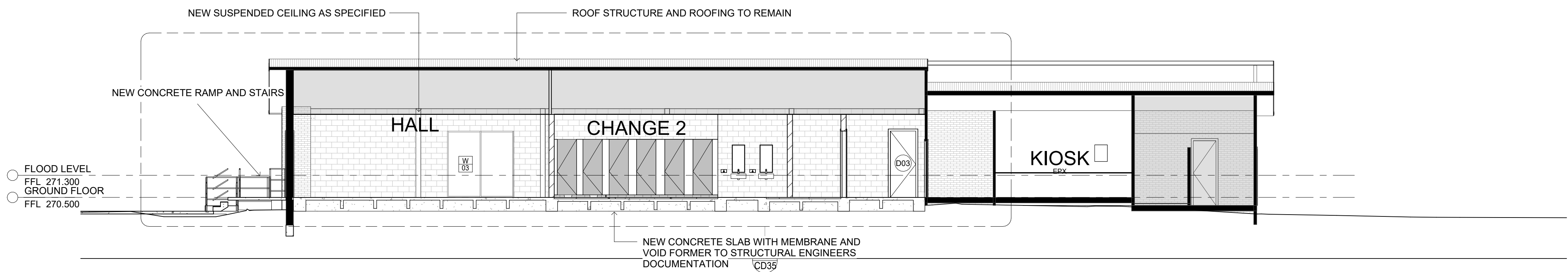

LONG SECTION 2  
1 : 100

MATERIALS						
AL	ALUMINIUM	SC	STEEL COLUMN	FCL	FINISHED CEILING LEVEL ABOVE	
BK	BRICK	TIL	TILE	FFL	FINISHED FLOOR LEVEL	
CONC	CONCRETE	TS	TIMBER SCREEN	(N)	NEW	
CPT	CARPET	TVV	TIMBER V-JOINT	RL	RELATIVE LEVEL	
CFC	COMPRESSED FIBRE CEMENT	WPM	WATERPROOF MEMBRANE	SKL	SKYLIGHT	
CLD	CLADDING	MISCELLANEOUS			SRL	STRUCTURAL REDUCED LEVEL
FC	FIBRE CEMENT SHEETING	AHD	AUSTRALIAN HEIGHT DATUM	SWO	STORMWATER OUTLET	
G	GLASS	AH	ACCESS HATCH	TME	TO MATCH EXISTING	
MS	MILD STEEL	CPD	CUPBOARD	TOW	TOP OF WALL	
MDF	MEDIUM DENSITY FIBREBOARD	DP	DOWNPIPE	UNO	UNLESS NOTED OTHERWISE	
PF	PAINT FINISH	(E)	EXISTING	VOS	VERIFY ON SITE	
PBD	PLASTERBOARD	EJ	EXPANSION JOINT			
RF	ROOF SHEETING	F	FIXED			

ALL DIMENSIONS GIVEN ARE IN MILLIMETRES (UNLESS SHOWN OTHERWISE) & ARE TO BE CHECKED AND VERIFIED PRIOR TO CONSTRUCTION. DO NOT SCALE DRAWINGS FOR DIMENSIONS. DIMENSIONS WITH ASTERISKS ARE APPROXIMATE ONLY AND ARE TO BE CHECKED AND VERIFIED ON SITE PRIOR TO CONSTRUCTION.

ALL WORK SHOWN ON THE DRAWINGS COMPRISING THE SET SHALL COMPLY WITH THE BUILDING CODE OF AUSTRALIA & THE REQUIREMENTS OF RELEVANT AUTHORITIES & THEIR CONDITIONS OF CONSENT.

ALL WORKMANSHIP & MATERIALS SHALL COMPLY WITH THE REQUIREMENTS OF THE RELEVANT AUSTRALIAN STANDARDS.

THIS DRAWING TO BE READ IN CONJUNCTION WITH ALL OTHER DRAWINGS & DOCUMENTATION COMPRISING THE SET INCLUDING THE SPECIFICATION AND OTHER CONSULTANT'S DRAWINGS (WHERE SUPPLIED).

REV	DATE	DESCRIPTION
1	17.02.25	Issue for Coordination

CLIENT/PROJECT

**EUGOWRA FEMALE  
CHANGEROOMS**

EUGOWRA COMMUNITY SPORTSGROUND,  
EUGOWRA, NSW 2806

DRAWING TITLE

**SECTIONS SHEET 1**

DESIGN

**PJL**

SCALE

**1 : 100@ A1**

PROJECT

**500528**

REVISION

**1**

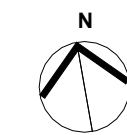

SHEET

**CD30**



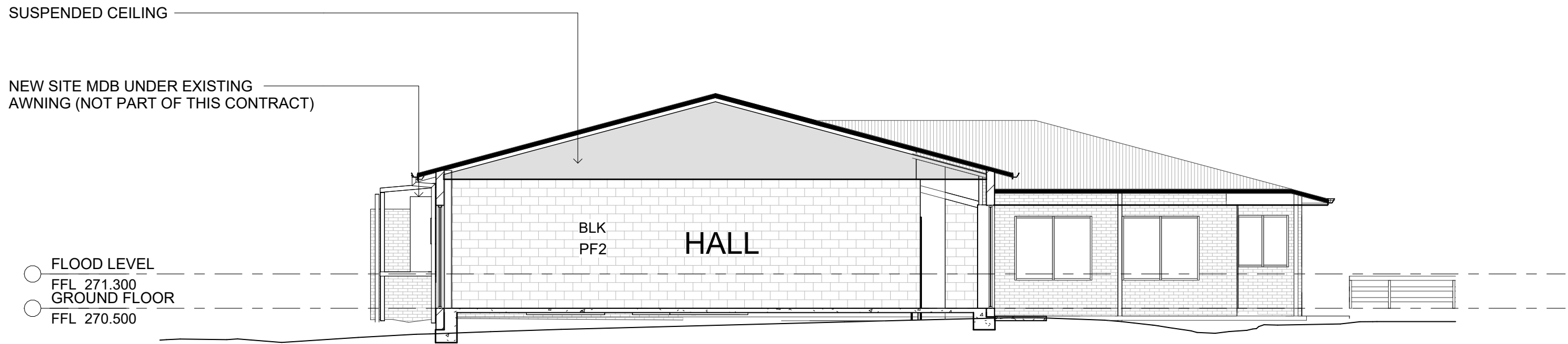

1 SHORT SECTION I  
1 : 100

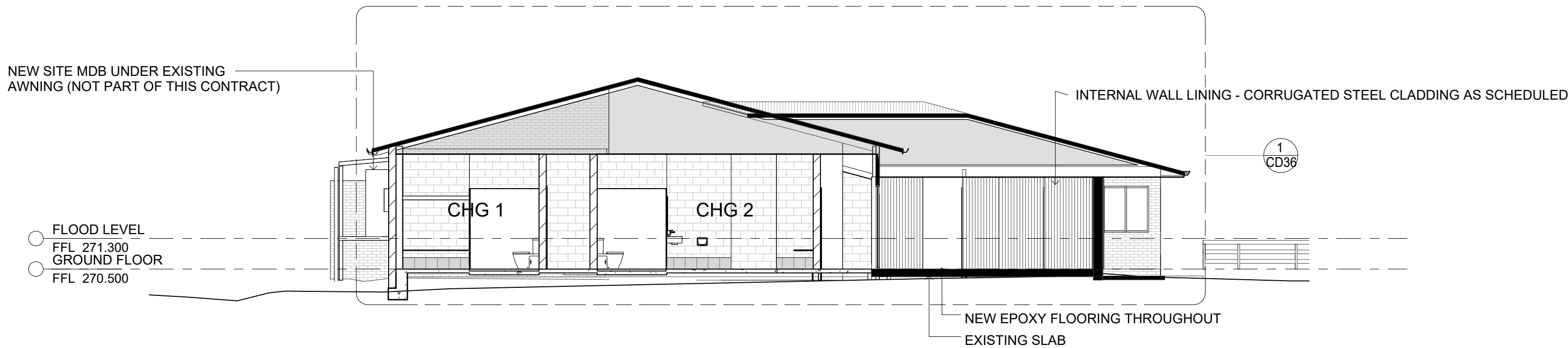

2 SHORT SECTION 2  
1 : 100

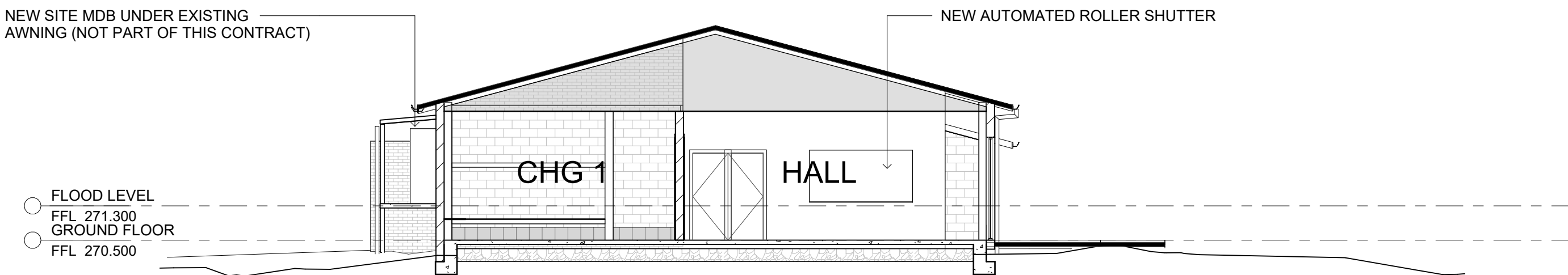

3 SHORT SECTION 3  
1 : 100

MATERIALS		
AL	ALUMINIUM	FCL
BK	BRICK	FFL
CONC	CONCRETE	FINISHED FLOOR LEVEL
CPT	CARPET	(N)
CFC	COMPRESSED FIBRE CEMENT	NEW
CLD	CLADDING	RL
FC	FIBRE CEMENT SHEETING	SKL
G	GLASS	SRL
MS	MILD STEEL	SWO
MDF	MEDIUM DENSITY FIBREBOARD	TME
PF	PAINT FINISH	TOW
PBD	PLASTERBOARD	UNO
RF	ROOF SHEETING	VOS
SC	STEEL COLUMN	
TIL	TILE	
TS	TIMBER SCREEN	
TVV	TIMBER V-JOINT	
WPM	WATERPROOF MEMBRANE	
MISCELLANEOUS		
AHD	AUSTRALIAN HEIGHT DATUM	
AH	ACCESS HATCH	
CPD	CLIPBOARD	
DP	DOWNPIPE	
(E)	EXISTING	
EJ	EXPANSION JOINT	
F	FIXED	

REV	DATE	DESCRIPTION
1	17.02.25	Issue for Coordination

ALL DIMENSIONS GIVEN ARE IN MILLIMETRES (UNLESS SHOWN OTHERWISE) & ARE TO BE CHECKED AND VERIFIED PRIOR TO CONSTRUCTION. DO NOT SCALE DRAWINGS FOR DIMENSIONS. DIMENSIONS WITH ASTERISKS ARE APPROXIMATE ONLY AND ARE TO BE CHECKED AND VERIFIED ON SITE PRIOR TO CONSTRUCTION.

ALL WORK SHOWN ON THE DRAWINGS COMPRISING THE SET SHALL COMPLY WITH THE BUILDING CODE OF AUSTRALIA & THE REQUIREMENTS OF RELEVANT AUTHORITIES & THEIR CONDITIONS OF CONSENT.

ALL WORKMANSHIP & MATERIALS SHALL COMPLY WITH THE REQUIREMENTS OF THE RELEVANT AUSTRALIAN STANDARDS.

THIS DRAWING TO BE READ IN CONJUNCTION WITH ALL OTHER DRAWINGS & DOCUMENTATION COMPRISING THE SET INCLUDING THE SPECIFICATION AND OTHER CONSULTANT'S DRAWINGS (WHERE SUPPLIED).

CLIENT/PROJECT		DRAWING TITLE	
EUGOWRA FEMALE CHANGEROOMS EUGOWRA COMMUNITY SPORTSGROUND, EUGOWRA, NSW 2806		SECTIONS SHEET 2	
DESIGN	PJL	SCALE	1 : 100@ A1
PROJECT	500528	REVISION	1





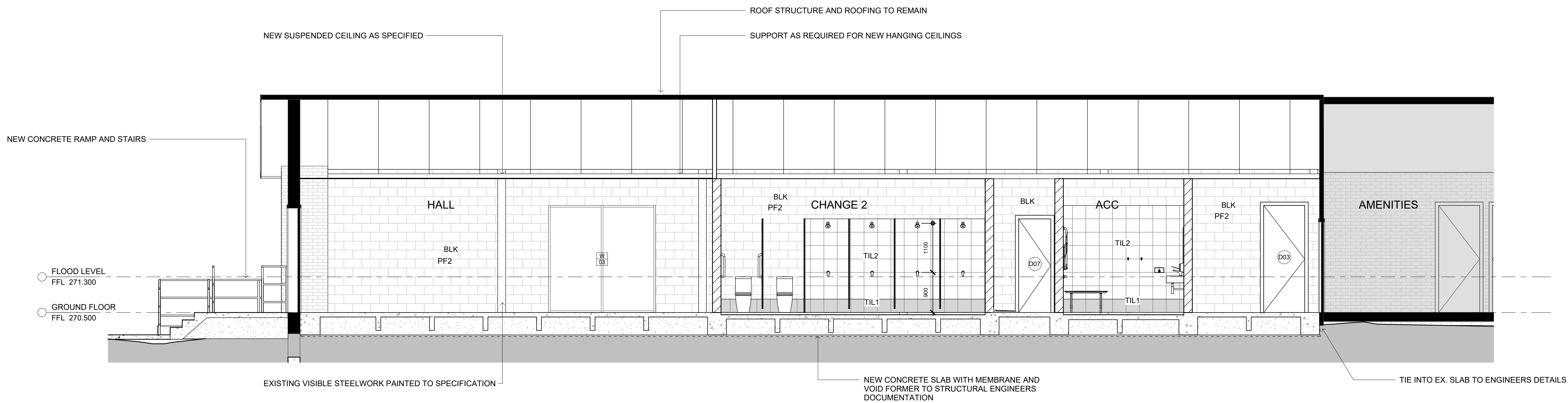

1 LONG DETAIL SECTION I  
1 : 50

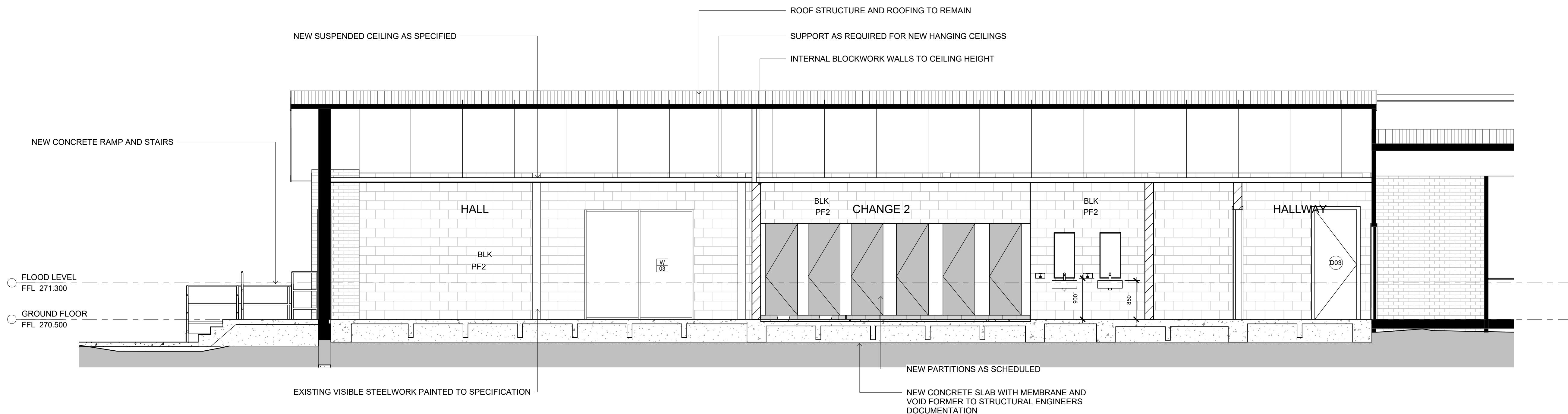

2 LONG DETAIL SECTION 2  
1 : 50

MATERIALS	
AL	ALUMINIUM
BK	BRICK
CONC	CONCRETE
CPT	CARPET
CFC	COMPRESSED FIBRE CEMENT
CLD	CLADDING
FC	FIBRE CEMENT SHEETING
G	GLASS
MS	MILD STEEL
MDF	MEDIUM DENSITY FIBREBOARD
PF	PAINT FINISH
PBD	PLASTERBOARD
RF	ROOF SHEETING
SC	STEEL COLUMN
TIL	TILE
TS	TIMBER SCREEN
TVV	TIMBER V-JOINT
WPM	WATERPROOF MEMBRANE
MISCELLANEOUS	
AHD	AUSTRALIAN HEIGHT DATUM
AH	ACCESS HATCH
CPD	CLIPBOARD
DP	DOWNPIPE
(E)	EXISTING
EJ	EXPANSION JOINT
F	FIXED

FCL	FINISHED CEILING LEVEL ABOVE
FFL	FINISHED FLOOR LEVEL
(N)	NEW
RL	RELATIVE LEVEL
SKL	SKYLIGHT
SRL	STRUCTURAL REDUCED LEVEL
SWO	STORMWATER OUTLET
TME	TO MATCH EXISTING
TOW	TOP OF WALL
UNO	UNLESS NOTED OTHERWISE
VOS	VERIFY ON SITE

ALL DIMENSIONS GIVEN ARE IN MILLIMETRES (UNLESS SHOWN OTHERWISE) & ARE TO BE CHECKED AND VERIFIED PRIOR TO CONSTRUCTION. DO NOT SCALE DRAWINGS FOR DIMENSIONS. DIMENSIONS WITH ASTERISKS ARE APPROXIMATE ONLY AND ARE TO BE CHECKED AND VERIFIED ON SITE PRIOR TO CONSTRUCTION.

ALL WORK SHOWN ON THE DRAWINGS COMPRISING THE SET SHALL COMPLY WITH THE BUILDING CODE OF AUSTRALIA & THE REQUIREMENTS OF RELEVANT AUTHORITIES & THEIR CONDITIONS OF CONSENT.

ALL WORKMANSHIP & MATERIALS SHALL COMPLY WITH THE REQUIREMENTS OF THE RELEVANT AUSTRALIAN STANDARDS.

THIS DRAWING TO BE READ IN CONJUNCTION WITH ALL OTHER DRAWINGS & DOCUMENTATION COMPRISING THE SET INCLUDING THE SPECIFICATION AND OTHER CONSULTANT'S DRAWINGS (WHERE SUPPLIED).

REV	DATE	DESCRIPTION

CLIENT/PROJECT	
EUGOWRA FEMALE CHANGEROOMS EUGOWRA COMMUNITY SPORTSGROUND, EUGOWRA, NSW 2806	
DESIGN	PJL

DRAWING TITLE	
DETAIL SECTIONS SHEET 1	
PROJECT	500528
SCALE	1 : 50 @ A1
REVISION	





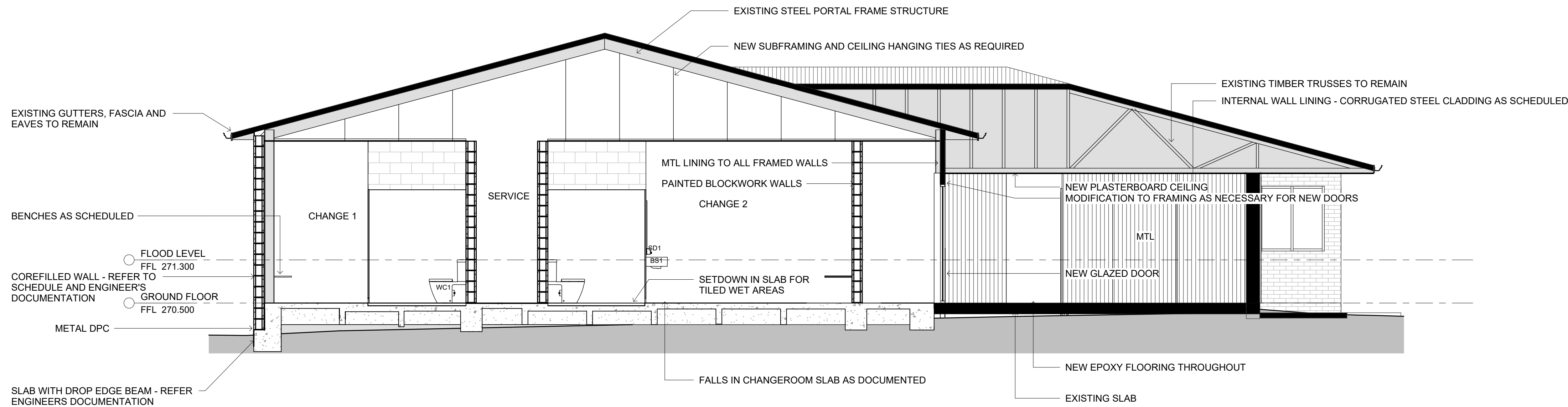

1 SHORT DETAIL SECTION 2  
1 : 50

MATERIALS	
AL	ALUMINIUM
BK	BRICK
CONC	CONCRETE
CPT	CARPET
CFC	COMPRESSED FIBRE CEMENT
CLD	CLADDING
FC	FIBRE CEMENT SHEETING
G	GLASS
MS	MILD STEEL
MDF	MEDIUM DENSITY FIBREBOARD
PF	PAINT FINISH
PBD	PLASTERBOARD
RF	ROOF SHEETING

SC	STEEL COLUMN
TIL	TILE
TS	TIMBER SCREEN
TVV	TIMBER V-JOINT
WPM	WATERPROOF MEMBRANE
MISCELLANEOUS	
AHD	AUSTRALIAN HEIGHT DATUM
AH	ACCESS HATCH
CPD	CLIPBOARD
DP	DOWNPIPE
(E)	EXISTING
EJ	EXPANSION JOINT
F	FIXED

FCL	FINISHED CEILING LEVEL ABOVE
FFL	FINISHED FLOOR LEVEL
(N)	NEW
RL	RELATIVE LEVEL
SKL	SKYLIGHT
SRL	STRUCTURAL REDUCED LEVEL
SWO	STORMWATER OUTLET
TME	TO MATCH EXISTING
TOW	TOP OF WALL
UNO	UNLESS NOTED OTHERWISE
VOS	VERIFY ON SITE

ALL DIMENSIONS GIVEN ARE IN MILLIMETRES (UNLESS SHOWN OTHERWISE) & ARE TO BE CHECKED AND VERIFIED PRIOR TO CONSTRUCTION. DO NOT SCALE DRAWINGS FOR DIMENSIONS. DIMENSIONS WITH ASTERISKS ARE APPROXIMATE ONLY AND ARE TO BE CHECKED AND VERIFIED ON SITE PRIOR TO CONSTRUCTION.

ALL WORK SHOWN ON THE DRAWINGS COMPRISING THE SET SHALL COMPLY WITH THE BUILDING CODE OF AUSTRALIA & THE REQUIREMENTS OF RELEVANT AUTHORITIES & THEIR CONDITIONS OF CONSENT.

ALL WORKMANSHIP & MATERIALS SHALL COMPLY WITH THE REQUIREMENTS OF THE RELEVANT AUSTRALIAN STANDARDS.

THIS DRAWING TO BE READ IN CONJUNCTION WITH ALL OTHER DRAWINGS & DOCUMENTATION COMPRISING THE SET INCLUDING THE SPECIFICATION AND OTHER CONSULTANT'S DRAWINGS (WHERE SUPPLIED).

REV	DATE	DESCRIPTION
1	26.04.25	Tender Documentation

CLIENT/PROJECT	
EUGOWRA FEMALE CHANGEROOMS	
EUGOWRA COMMUNITY SPORTSGROUND, EUGOWRA, NSW 2806	
DESIGN	PJL

SCALE 1 : 50 @ A1

DRAWING TITLE	
DETAIL SECTIONS SHEET 2	
PROJECT	500528
REVISION	1

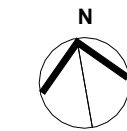

SHEET

CD36



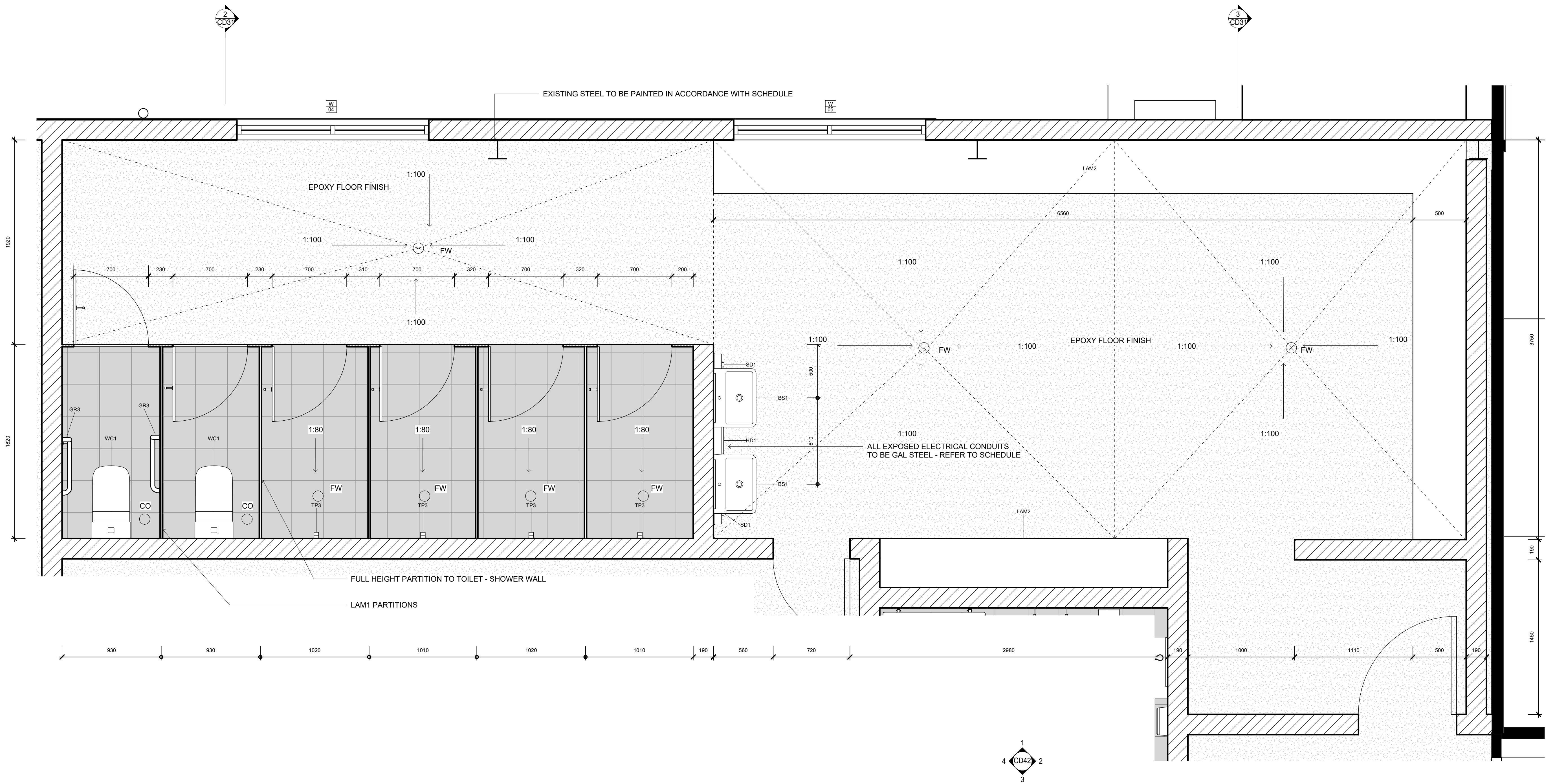

MATERIALS	
AL	ALUMINIUM
BK	BRICK
CONC	CONCRETE
CPT	CARPET
CFC	COMPRESSED FIBRE CEMENT
CLD	CLADDING
FC	FIBRE CEMENT SHEETING
G	GLASS
MS	MILD STEEL
MDF	MEDIUM DENSITY FIBREBOARD
PF	PAINT FINISH
PBD	PLASTERBOARD
RF	ROOF SHEETING

SC	STEEL COLUMN
TIL	TILE
TS	TIMBER SCREEN
TVV	TIMBER V-JOINT
WPM	WATERPROOF MEMBRANE
MISCELLANEOUS	
AHD	AUSTRALIAN HEIGHT DATUM
AH	ACCESS HATCH
CPD	CLIPBOARD
DP	DOWNPIPE
(E)	EXISTING
EJ	EXPANSION JOINT
F	FIXED

FCL	FINISHED CEILING LEVEL ABOVE
FFL	FINISHED FLOOR LEVEL
(N)	NEW
RL	RELATIVE LEVEL
SKL	SKYLIGHT
SRL	STRUCTURAL REDUCED LEVEL
SWO	STORMWATER OUTLET
TME	TO MATCH EXISTING
TOW	TOP OF WALL
UNO	UNLESS NOTED OTHERWISE
VOS	VERIFY ON SITE

ALL DIMENSIONS GIVEN ARE IN MILLIMETRES (UNLESS SHOWN OTHERWISE) & ARE TO BE CHECKED AND VERIFIED PRIOR TO CONSTRUCTION. DO NOT SCALE DRAWINGS FOR DIMENSIONS. DIMENSIONS WITH \* ARE APPROXIMATE ONLY AND ARE TO BE CHECKED AND VERIFIED ON SITE PRIOR TO CONSTRUCTION.

ALL WORK SHOWN ON THE DRAWINGS COMPRISING THE SET SHALL COMPLY WITH THE BUILDING CODE OF AUSTRALIA & THE REQUIREMENTS OF RELEVANT AUTHORITIES & THEIR CONDITIONS OF CONSENT.

ALL WORKMANSHIP & MATERIALS SHALL COMPLY WITH THE REQUIREMENTS OF THE RELEVANT AUSTRALIAN STANDARDS.

THIS DRAWING TO BE READ IN CONJUNCTION WITH ALL OTHER DRAWINGS & DOCUMENTATION COMPRISING THE SET INCLUDING THE SPECIFICATION AND OTHER CONSULTANT'S DRAWINGS (WHERE SUPPLIED).

REV	DATE	DESCRIPTION

CLIENT/PROJECT	
EUGOWRA FEMALE CHANGEROOMS	
EUGOWRA COMMUNITY SPORTSGROUND, EUGOWRA, NSW 2806	
DESIGN	PJL

DRAWING TITLE	
CHANGEROOMS DETAIL PLAN SHEET 1	
PROJECT	500528
REVISION	





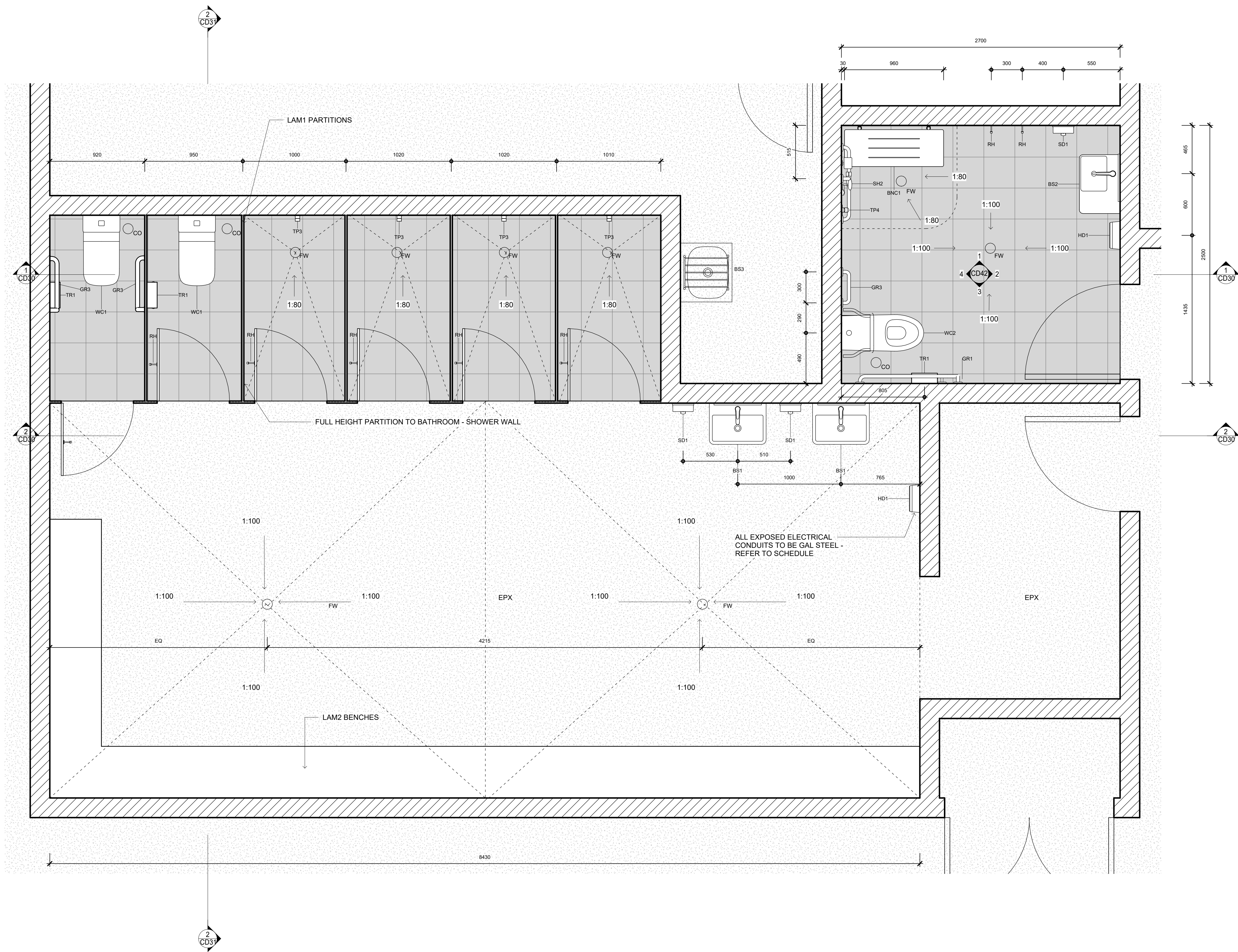

<b>MATERIALS</b>		SC	STEEL COLUMN	FCL	FINISHED CEILING LEVEL ABOVE
AL	ALUMINIUM	TIL	TILE	FFL	FINISHED FLOOR LEVEL
BK	BRICK	TS	TIMBER SCREEN	(N)	NEW
CONC	CONCRETE	TVV	TIMBER V-JOINT	RL	RELATIVE LEVEL
CPT	CARPET	WPM	WATERPROOF MEMBRANE	SKL	SKYLIGHT
CFC	COMPRESSED FIBRE CEMENT			SRL	STRUCTURAL REDUCED LEVEL
CLD	CLADDING			SWO	STORMWATER OUTLET
FC	FIBRE CEMENT SHEETING	AHD	AUSTRALIAN HEIGHT DATUM	TME	TO MATCH EXISTING
G	GLASS	AH	ACCESS HATCH	TOW	TOP OF WALL
MS	MILD STEEL	CPD	CLIPBOARD	UNO	UNLESS NOTED OTHERWISE
MDF	MEDIUM DENSITY FIBREBOARD	DP	DOWNPIPE	VOS	VERIFY ON SITE
PF	PAINT FINISH	(E)	EXISTING		
PBD	PLASTERBOARD	EJ	EXPANSION JOINT		
RF	ROOF SHEETING	F	FIXED		

ALL DIMENSIONS GIVEN ARE IN MILLIMETRES (UNLESS SHOWN OTHERWISE) & ARE TO BE CHECKED AND VERIFIED PRIOR TO CONSTRUCTION. DO NOT SCALE DRAWINGS FOR DIMENSIONS. DIMENSIONS WITH ASTERISKS ARE APPROXIMATE ONLY AND ARE TO BE CHECKED AND VERIFIED ON SITE PRIOR TO CONSTRUCTION.

ALL WORK SHOWN ON THE DRAWINGS COMPRISING THE SET SHALL COMPLY WITH THE BUILDING CODE OF AUSTRALIA & THE REQUIREMENTS OF RELEVANT AUTHORITIES & THEIR CONDITIONS OF CONSENT.

ALL WORKMANSHIP & MATERIALS SHALL COMPLY WITH THE REQUIREMENTS OF THE RELEVANT AUSTRALIAN STANDARDS.

THIS DRAWING IS TO BE READ IN CONJUNCTION WITH ALL OTHER DRAWINGS & DOCUMENTATION COMPRISING THE SET INCLUDING THE SPECIFICATION AND OTHER CONSULTANT'S DRAWINGS (WHERE SUPPLIED).

REV	DATE	DESCRIPTION

CLIENT/PROJECT  
**EUGOWRA FEMALE  
CHANGEROOMS**  
EUGOWRA COMMUNITY SPORTSGROUND,  
EUGOWRA, NSW 2806

DRAWING TITLE  
**CHANGEROOMS DETAIL  
PLAN SHEET 2**

DESIGN **PJL**

SCALE **1 : 20 @ A1**

PROJECT **500528**

REVISION

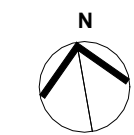

SHEET

**CD41**



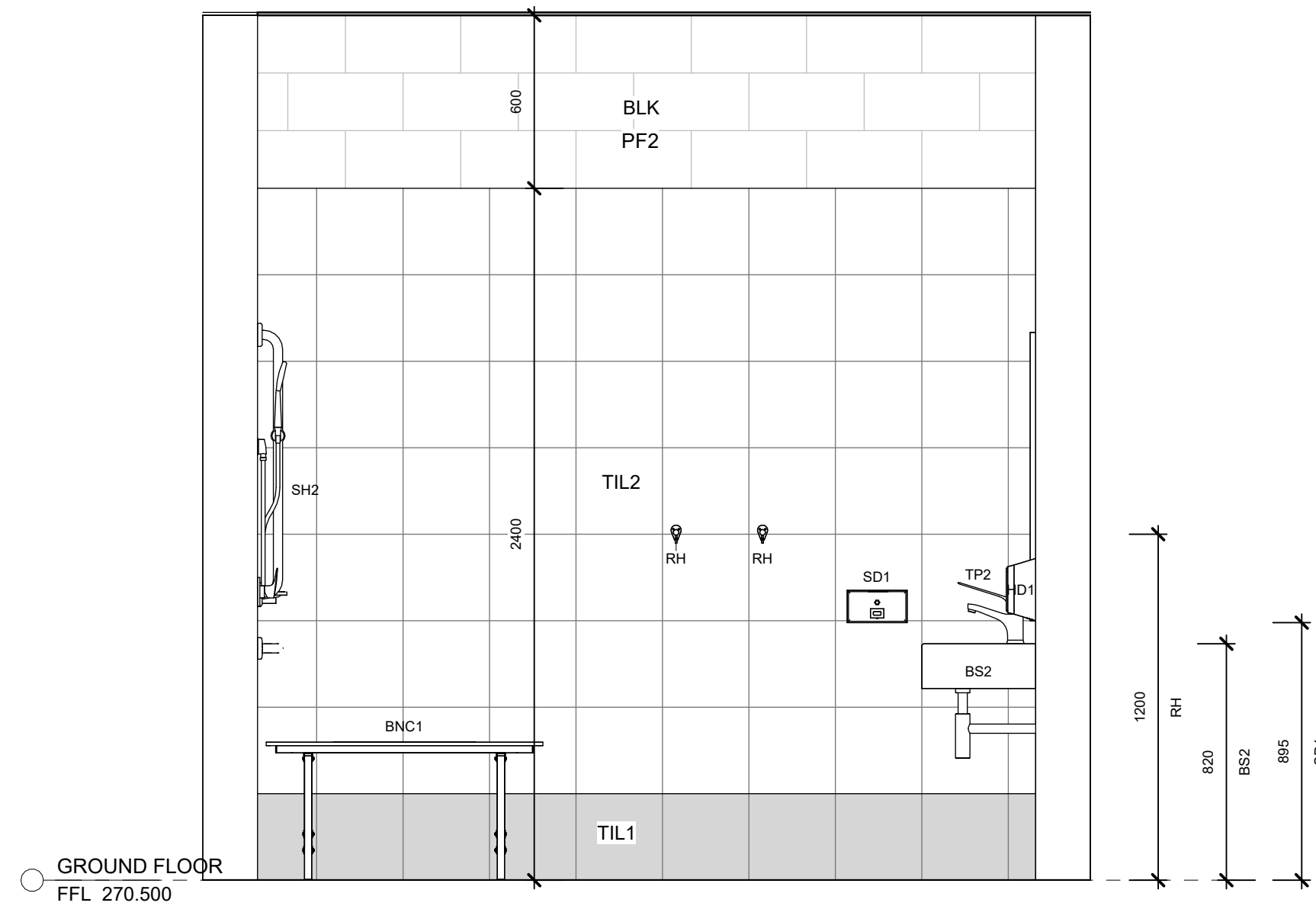

1 DDA BATHROOM EAST ELEVATION  
1 : 20

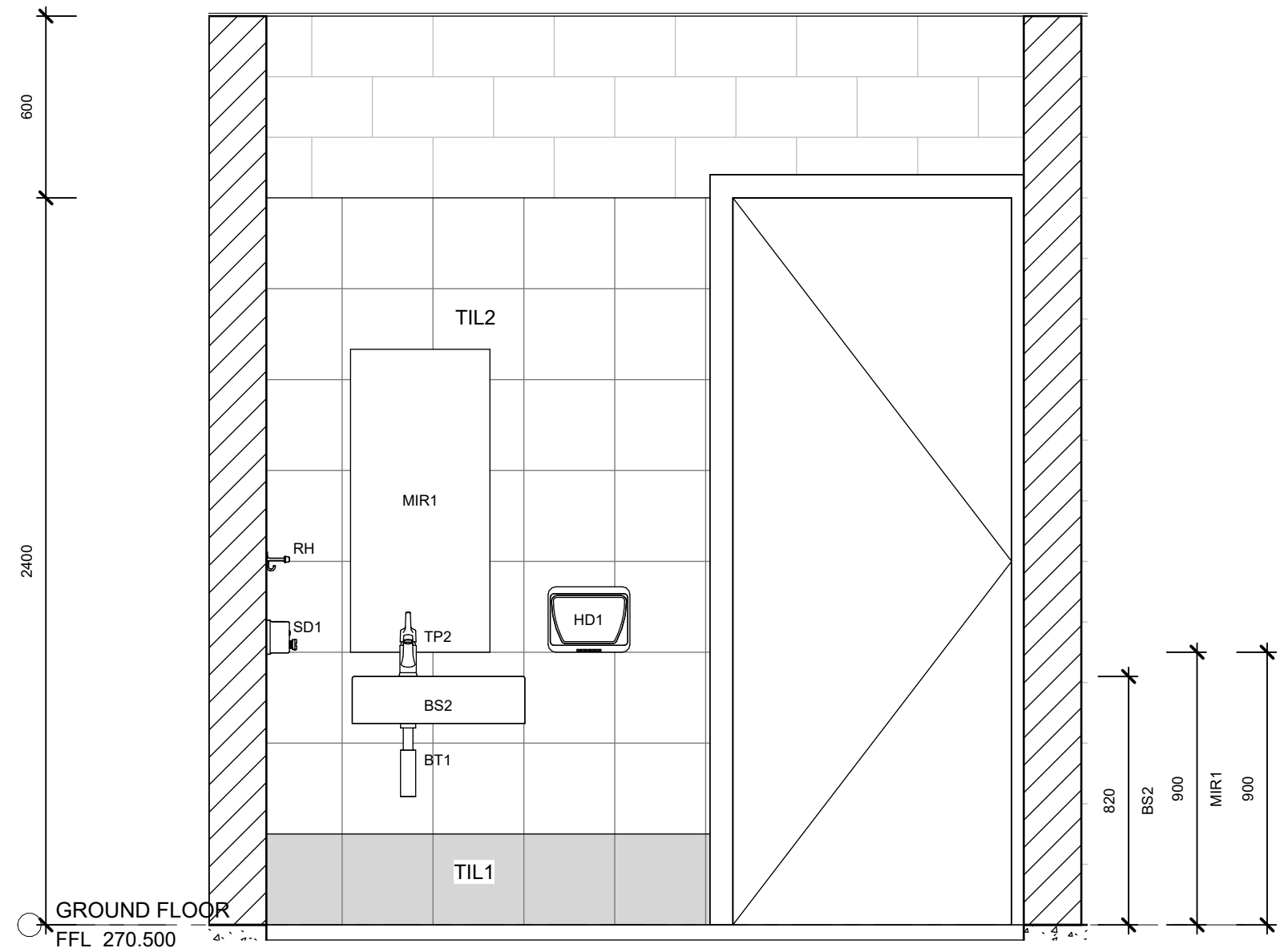

2 DDA BATHROOM SOUTH ELEVATION  
1 : 20

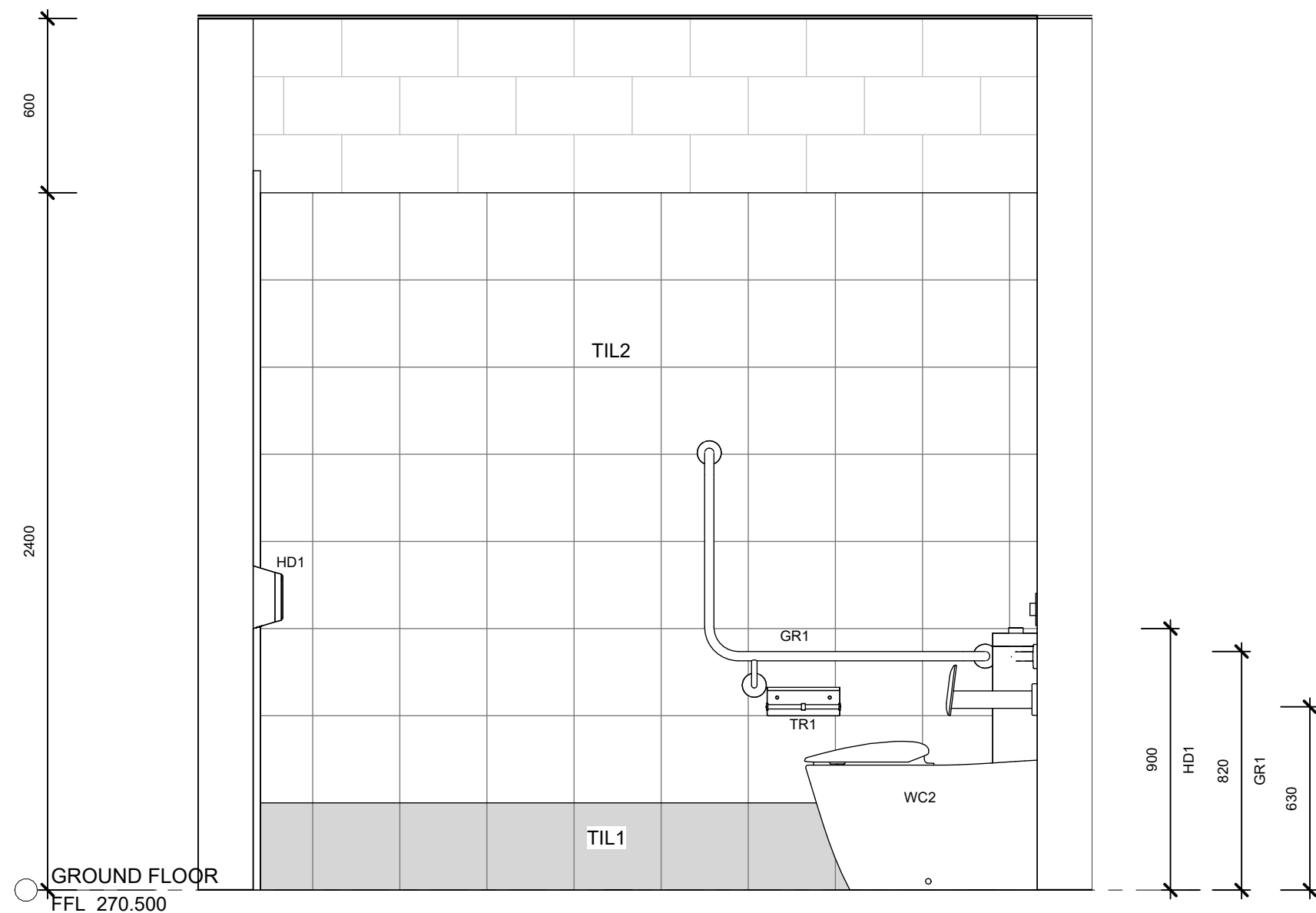

3 DDA BATHROOM WEST ELEVATION  
1 : 20

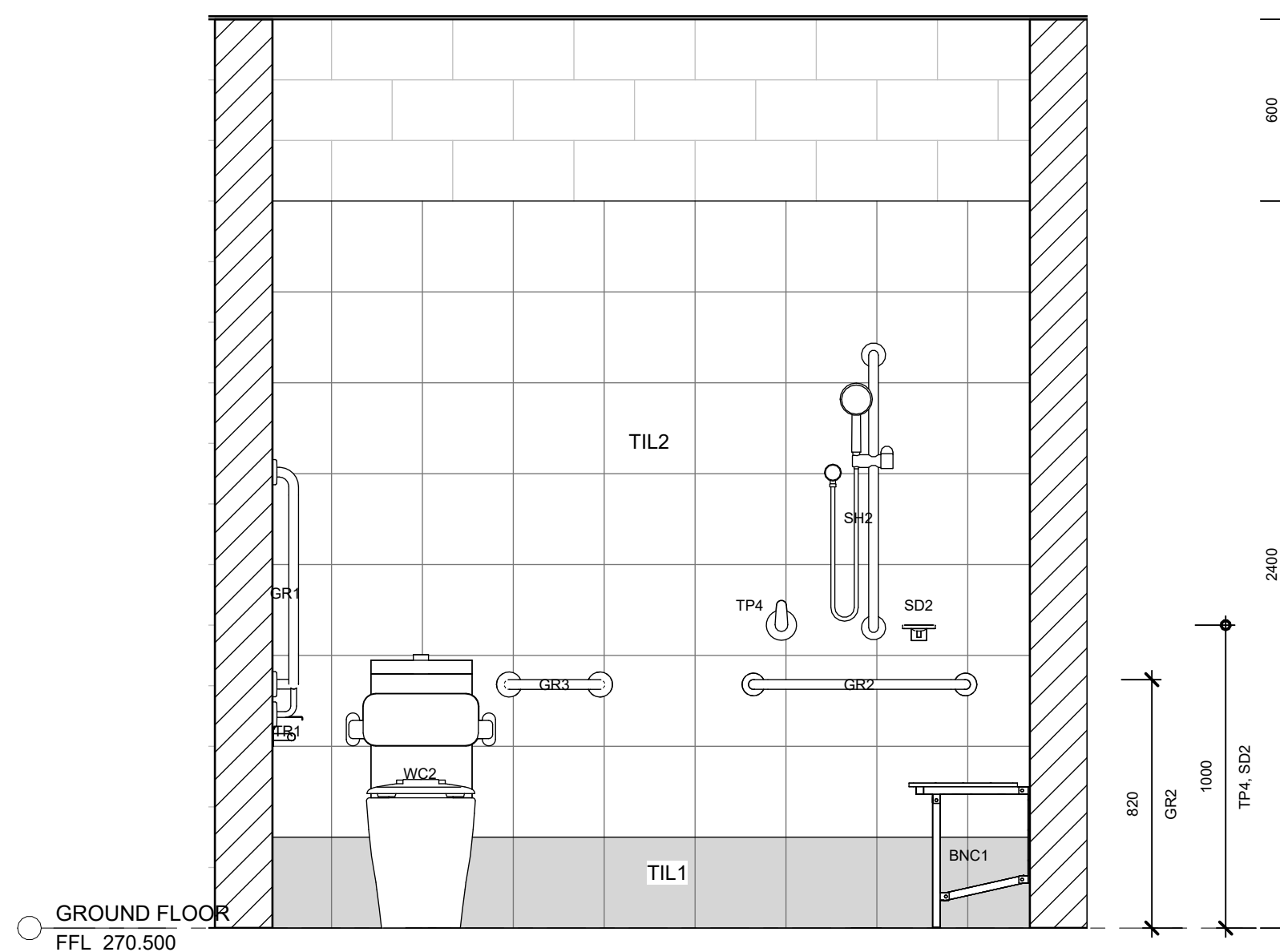

4 DDA BATHROOM NORTH ELEVATION  
1 : 20

<b>MATERIALS</b>			SC	STEEL COLUMN	FCL	FINISHED CEILING LEVEL ABOVE
AL	ALUMINIUM	TIL	TILE		FFL	FINISHED FLOOR LEVEL
BK	BRICK	TS	TIMBER SCREEN		(N)	NEW
CONC	CONCRETE	TVJ	TIMBER V-JOINT		RL	RELATIVE LEVEL
CPT	CARPET	WPM	WATERPROOF MEMBRANE		SKL	SKYLIGHT
CFC	COMPRESSED FIBRE CEMENT				SRL	STRUCTURAL REDUCED LEVEL
CLD	CLADDING				SWO	STORMWATER OUTLET
FC	FIBRE CEMENT SHEETING				TME	TO MATCH EXISTING
G	GLASS	AHD	AUSTRALIAN HEIGHT DATUM		TOW	TOP OF WALL
MS	MILD STEEL	AH	ACCESS HATCH		UNO	UNLESS NOTED OTHERWISE
MDF	MEDIUM DENSITY FIBREBOARD	CPD	CUPBOARD		VOS	VERIFY ON SITE
PF	PAINT FINISH	DP	DOWNPIPE			
PBD	PLASTERBOARD	(E)	EXISTING			
RF	ROOF SHEETING	EJ	EXPANSION JOINT			
		F	FIXED			

ALL DIMENSIONS GIVEN ARE IN MILLIMETRES (UNLESS SHOWN OTHERWISE) & ARE TO BE CHECKED AND VERIFIED PRIOR TO CONSTRUCTION. DO NOT SCALE DRAWINGS FOR DIMENSIONS. DIMENSIONS WITH ASTERISKS ARE APPROXIMATE ONLY AND ARE TO BE CHECKED AND VERIFIED ON SITE PRIOR TO CONSTRUCTION.

ALL WORK SHOWN ON THE DRAWINGS COMPRISING THE SET SHALL COMPLY WITH THE BUILDING CODE OF AUSTRALIA & THE REQUIREMENTS OF RELEVANT AUTHORITIES & THEIR CONDITIONS OF CONSENT.

ALL WORKMANSHIP & MATERIALS SHALL COMPLY WITH THE REQUIREMENTS OF THE RELEVANT AUSTRALIAN STANDARDS.

THIS DRAWING TO BE READ IN CONJUNCTION WITH ALL OTHER DRAWINGS & DOCUMENTATION COMPRISING THE SET INCLUDING THE SPECIFICATION AND OTHER CONSULTANT'S DRAWINGS (WHERE SUPPLIED).

REV	DATE	DESCRIPTION

CLIENT/PROJECT  
**EUGOWRA FEMALE  
CHANGEROOMS**  
EUGOWRA COMMUNITY SPORTSGROUND,  
EUGOWRA, NSW 2806

DESIGN **PJL**

DRAWING TITLE  
**ACCESSIBLE AMENITIES  
DETAILS**

SCALE **1 : 20 @ A1**

PROJECT **500528**

REVISION





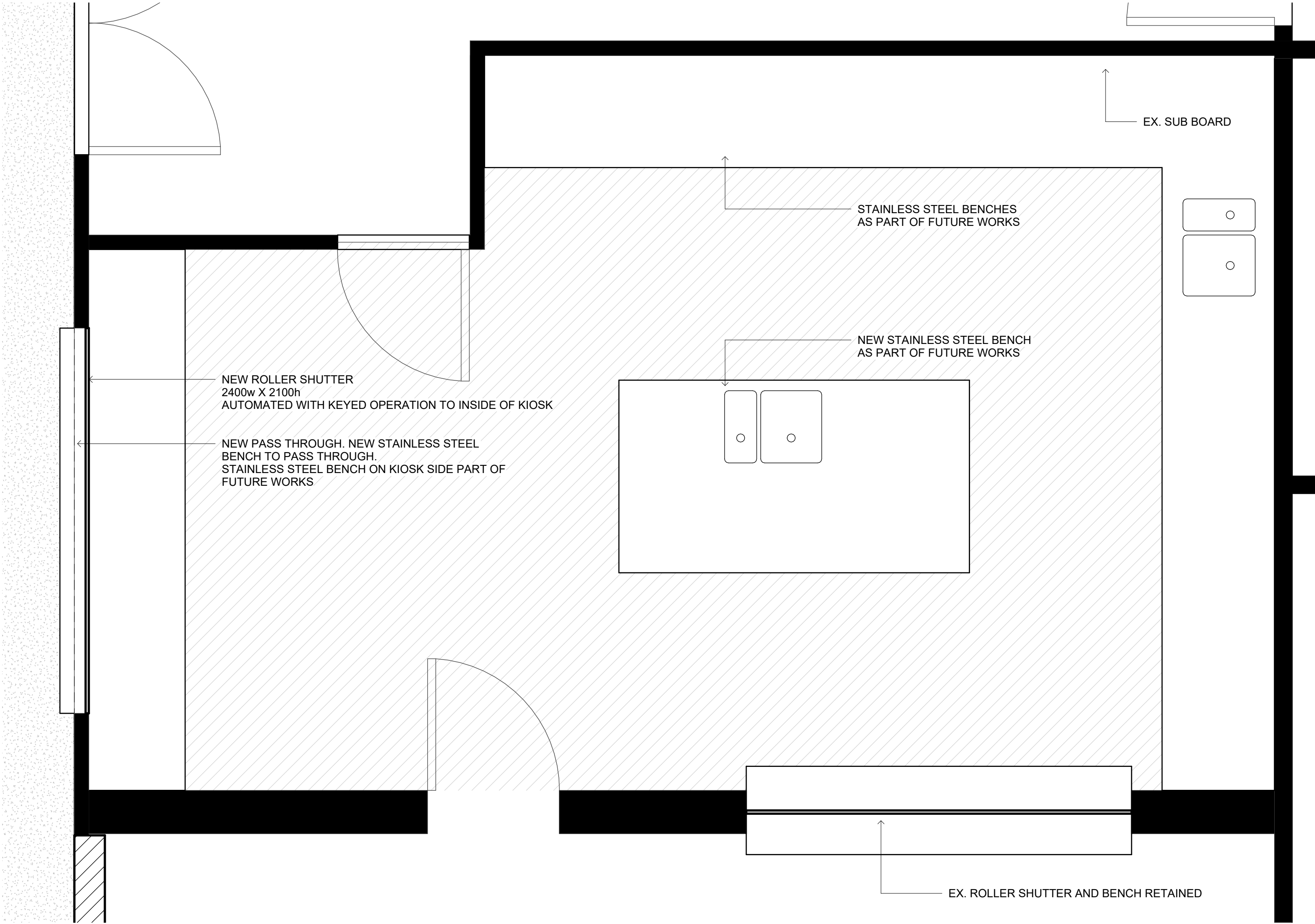

NOTE  
KIOSK FITOUT TO BE DESIGNED AT LATER DATE IN CONSULTATION WITH FOOTBALL CLUB.  
CONTRACTOR TO ALLOW FOR:  
-DEMOLITION OF FITOUT  
-MAKE GOOD OF SERVICES  
-NEW FC LINING AS SCHEDULED  
-REFINISHING OF FLOOR AND EPOXY COATING AS SCHEDULED  
-NEW ROLLER SHUTTER AS SHOWN

DETAIL FITOUT TO BE UNDERTAKEN AS A VARIATION TO CONTRACT OR AS PART OF FUTURE WORKS.

I KIOSK DETAIL PLAN  
1 : 20

<b>MATERIALS</b>			SC	STEEL COLUMN	FCL	FINISHED CEILING LEVEL ABOVE
AL	ALUMINIUM		TIL	TILE	FFL	FINISHED FLOOR LEVEL
BK	BRICK		TS	TIMBER SCREEN	(N)	NEW
CONC	CONCRETE		TVV	TIMBER V-JOINT	RL	RELATIVE LEVEL
CPT	CARPET		WPM	WATERPROOF MEMBRANE	SKL	SKYLIGHT
CFC	COMPRESSED FIBRE CEMENT				SRL	STRUCTURAL REDUCED LEVEL
CLD	CLADDING				SWO	STORMWATER OUTLET
FC	FIBRE CEMENT SHEETING		AHD	AUSTRALIAN HEIGHT DATUM	TME	TO MATCH EXISTING
G	GLASS		AH	ACCESS HATCH	TOW	TOP OF WALL
MS	MILD STEEL		CPD	CUPBOARD	UNO	UNLESS NOTED OTHERWISE
MDF	MEDIUM DENSITY FIBREBOARD		DP	DOWNPIPE	VOS	VERIFY ON SITE
PF	PAINT FINISH		(E)	EXISTING		
PBD	PLASTERBOARD		EJ	EXPANSION JOINT		
RF	ROOF SHEETING		F	FIXED		

ALL DIMENSIONS GIVEN ARE IN MILLIMETRES (UNLESS SHOWN OTHERWISE) & ARE TO BE CHECKED AND VERIFIED PRIOR TO CONSTRUCTION. DO NOT SCALE DRAWINGS FOR DIMENSIONS. DIMENSIONS WITH ASTERISKS ARE APPROXIMATE ONLY AND ARE TO BE CHECKED AND VERIFIED ON SITE PRIOR TO CONSTRUCTION.

ALL WORK SHOWN ON THE DRAWINGS COMPRISING THE SET SHALL COMPLY WITH THE BUILDING CODE OF AUSTRALIA & THE REQUIREMENTS OF RELEVANT AUTHORITIES & THEIR CONDITIONS OF CONSENT.

ALL WORKMANSHIP & MATERIALS SHALL COMPLY WITH THE REQUIREMENTS OF THE RELEVANT AUSTRALIAN STANDARDS.

THIS DRAWING TO BE READ IN CONJUNCTION WITH ALL OTHER DRAWINGS & DOCUMENTATION COMPRISING THE SET INCLUDING THE SPECIFICATION AND OTHER CONSULTANT'S DRAWINGS (WHERE SUPPLIED).

REV	DATE	DESCRIPTION

CLIENT/PROJECT		DRAWING TITLE	
EUGOWRA FEMALE CHANGEROOMS		KIOSK DETAILS	
EUGOWRA COMMUNITY SPORTSGROUND, EUGOWRA, NSW 2806			
DESIGN	PJL	SCALE	1 : 20 @ A1
PROJECT	500528	REVISION	





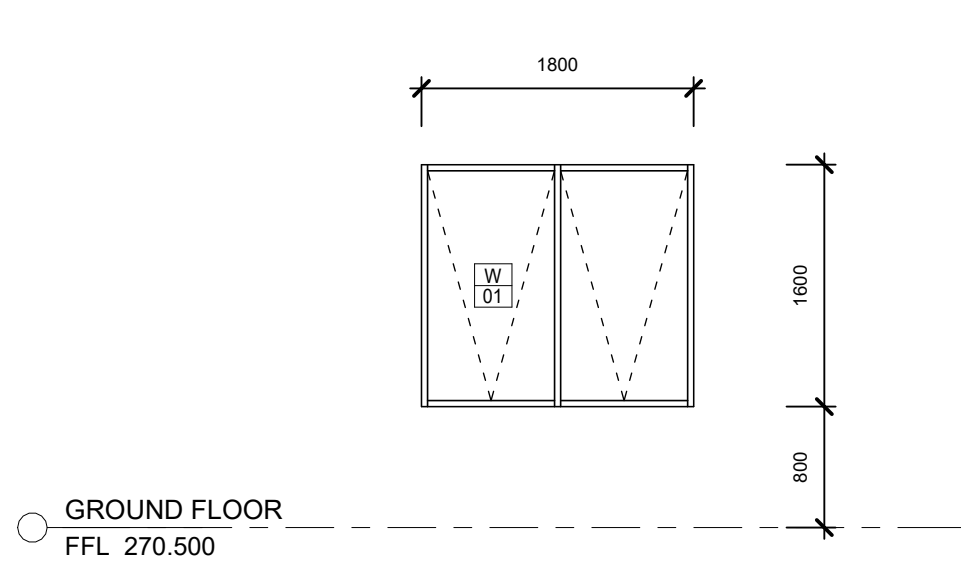

CODE	W01, W02, W04, W05
DESCRIPTION	NEW GLAZED AWNING WINDOW
MANUFACTURER	AWS SERIES 726 THERMAL-HEART AWNING
FRAME	ALUMINIUM
FINISH	TBC
SECTION J MIN.	MAX U-VALUE: 5.8 MAX SHGC VALUE: 0.60
NOTES	CLEAR GLAZED. PRIVACY FILM AS SPECIFIED TO W04 AND W05.

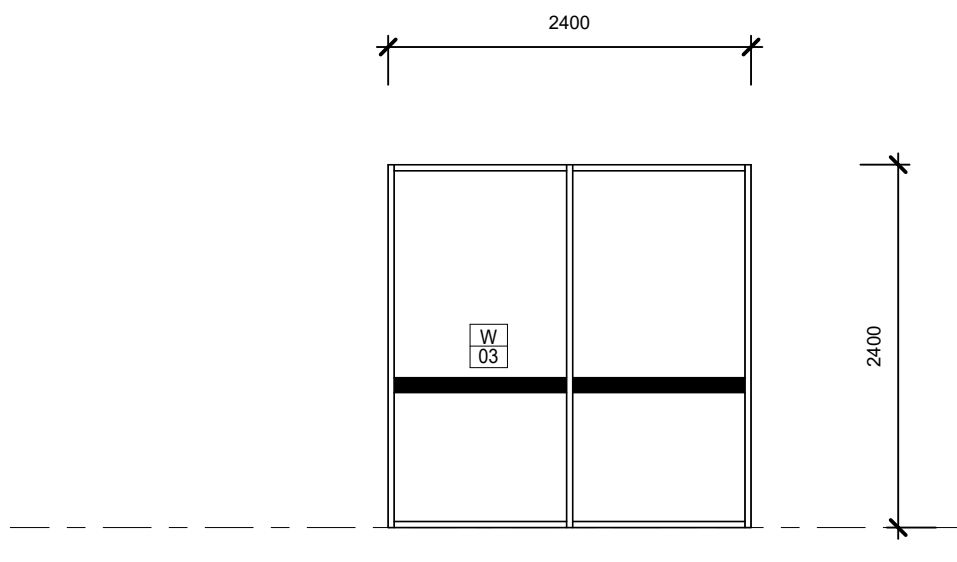

CODE	W03
DESCRIPTION	NEW GLAZED FIXED WINDOW
MANUFACTURER	AWS SERIES 726
FRAME	ALUMINIUM
FINISH	TBC
SECTION J MIN.	MAX U-VALUE: 5.8 MAX SHGC VALUE: 0.60
NOTES	BLACK OPAQUE VISION CONTRAST STRIP IN ACCORDANCE WITH AS1428.1 CLEAR GLAZED - NO TINT OR COATING. BRUSH SEALS AS REQUIRED

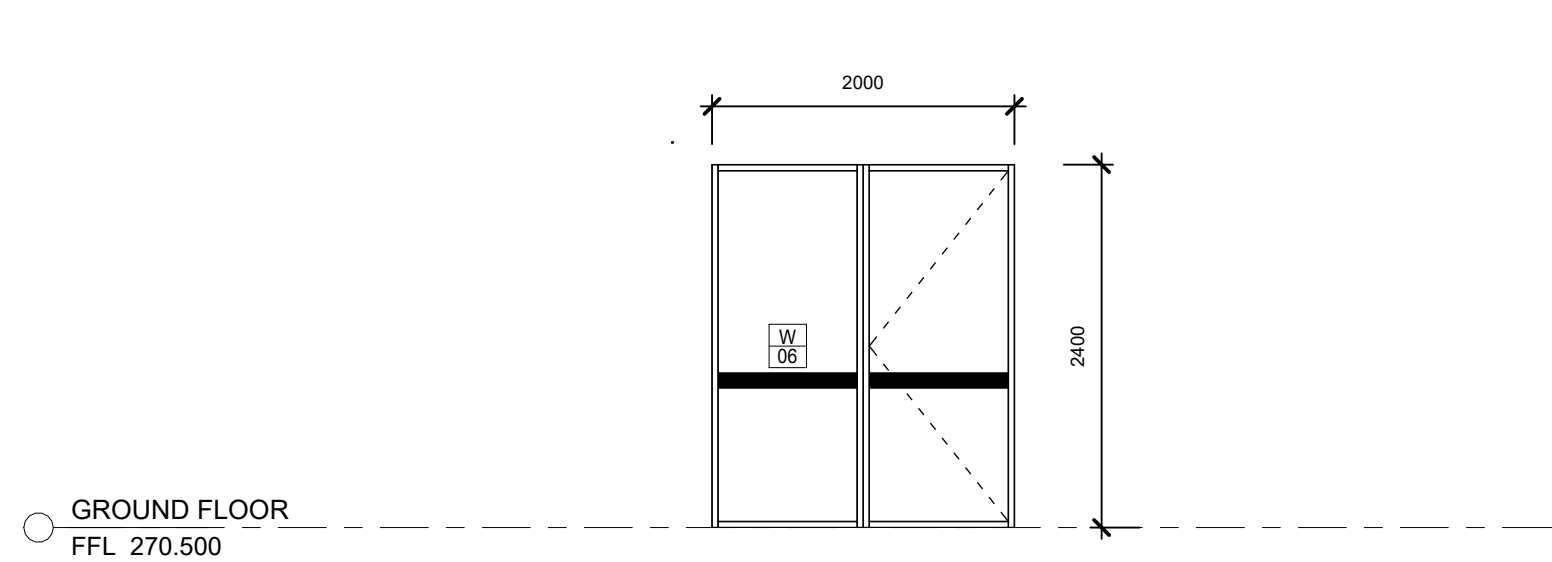

CODE	W06
DESCRIPTION	NEW GLAZED DOOR WITH SIDELIGHT
MANUFACTURER	AWS SERIES 650 HINGED ENTRY DOOR
FRAME	ALUMINIUM
FINISH	TBC
SECTION J MIN.	MAX U-VALUE: 5.8 MAX SHGC VALUE: 0.60
NOTES	BLACK OPAQUE VISION CONTRAST STRIP IN ACCORDANCE WITH AS1428.1 CLEAR GLAZED - NO TINT OR COATING. BRUSH SEALS AS REQUIRED

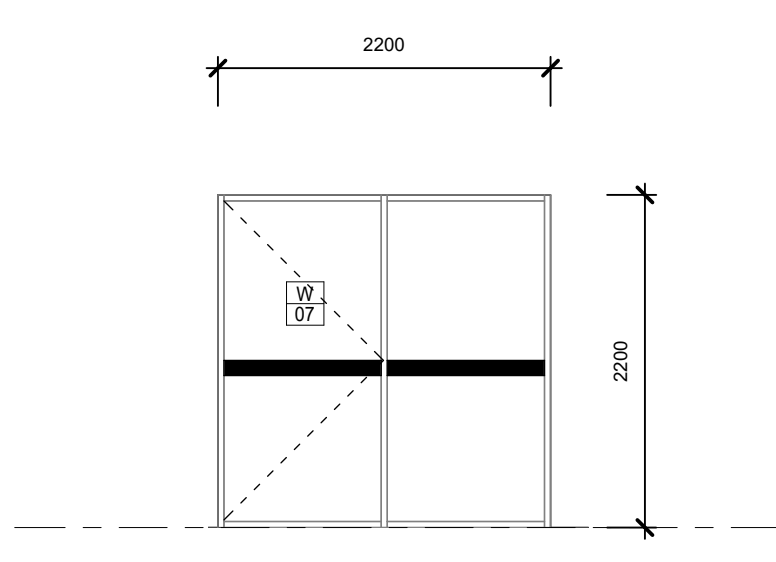

CODE	W07
DESCRIPTION	NEW GLAZED DOOR WITH SIDELIGHT
MANUFACTURER	AWS SERIES 650 HINGED ENTRY DOOR
FRAME	ALUMINIUM
FINISH	TBC
SECTION J MIN.	MAX U-VALUE: 5.8 MAX SHGC VALUE: 0.60
NOTES	BLACK OPAQUE VISION CONTRAST STRIP IN ACCORDANCE WITH AS1428.1 CLEAR GLAZED - NO TINT OR COATING. BRUSH SEALS AS REQUIRED

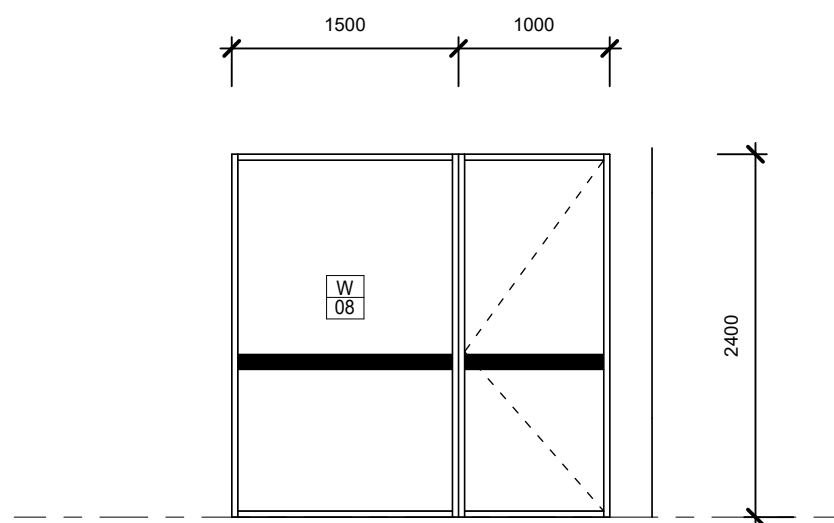

CODE	W08
DESCRIPTION	NEW GLAZED SLIDING DOOR TO MEET MIN. SECTION J REQ.
MANUFACTURER	AWS SERIES 650 HINGED ENTRY DOOR
FRAME	ALUMINIUM
FINISH	TBC
SECTION J MIN.	MAX U-VALUE: 5.8 MAX SHGC VALUE: 0.60
NOTES	BLACK OPAQUE VISION CONTRAST STRIP IN ACCORDANCE WITH AS1428.1 CLEAR GLAZED - NO TINT OR COATING. BRUSH SEALS AS REQUIRED

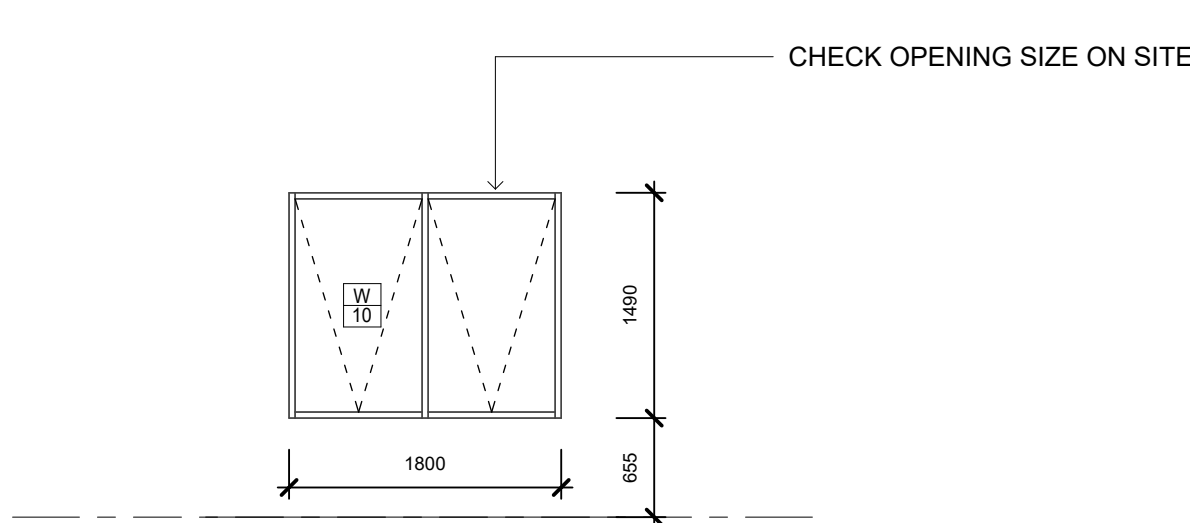

CODE	W09, W10
DESCRIPTION	NEW AWNING WINDOWS IN EXISTING OPENING
MANUFACTURER	AWS SERIES 726 THERMAL-HEART AWNING
FRAME	ALUMINIUM
FINISH	TBC
SECTION J MIN.	MAX U-VALUE: 5.8 MAX SHGC VALUE: 0.60
NOTES	CLEAR GLAZED - NO TINT OR COATING.

NOTES:  
Refer to plans and elevations for confirmation and  
coordination of window styles, door swings.

Refer to Architectural details for exact dimensions  
and profiles of window and door heads, jambs and  
sills.  
Any changes from drawings to be confirmed with  
architect prior to construction.  
Fabricator to confirm latest drawing issue prior to  
construction.  
Any inconsistencies in drawings or window design  
issues to be reported to architect prior to  
construction.  
All glazing to comply with AS1288  
All windows and doors drawn from outside.  
All dimensions to be confirmed on site before  
fabrication.  
All ground floor window to have locking hardware.  
All doors and windows to be keyed alike.

**MATERIALS**  
AL ALUMINIUM  
BK BRICK  
CONC CONCRETE  
CPT CARPET  
CFC COMPRESSED FIBRE CEMENT  
CLD CLADDING  
FC FIBRE CEMENT SHEETING  
G GLASS  
MS MILD STEEL  
MDF MEDIUM DENSITY FIBREBOARD  
PF PAINT FINISH  
PSD PLASTERBOARD  
RF ROOF SHEETING

SC STEEL COLUMN  
TIL TILE  
TS TIMBER SCREEN  
TVV TIMBER V-JOINT  
WPM WATERPROOF MEMBRANE  
**MISCELLANEOUS**  
AHD AUSTRALIAN HEIGHT DATUM  
AH ACCESS HATCH  
CPD CURBOARD  
DP DOWNPIPE  
(E) EXISTING  
F FIXED

FCL FINISHED CEILING LEVEL ABOVE  
FFL FINISHED FLOOR LEVEL  
(N) NEW  
RL RELATIVE LEVEL  
SKL SKYLIGHT  
SRL STRUCTURAL REDUCED LEVEL  
SWO STORMWATER OUTLET  
TME TO MATCH EXISTING  
TOW TOP OF WALL  
UNO UNLESS NOTED OTHERWISE  
VOS VERIFY ON SITE

ALL DIMENSIONS GIVEN ARE IN MILLIMETRES (UNLESS SHOWN OTHERWISE) &  
ARE TO BE CHECKED AND VERIFIED PRIOR TO CONSTRUCTION. DO NOT SCALE  
DRAWINGS FOR DIMENSIONS. DIMENSIONS WITH ASTERISKS ARE  
APPROXIMATE ONLY AND ARE TO BE CHECKED AND VERIFIED ON SITE PRIOR  
TO CONSTRUCTION.  
ALL WORK SHOWN ON THE DRAWINGS COMPRISING THE SET SHALL COMPLY  
WITH THE BUILDING CODE OF AUSTRALIA & THE REQUIREMENTS OF RELEVANT  
AUTHORITIES & THEIR CONDITIONS OF CONSENT.  
ALL WORKMANSHIP & MATERIALS SHALL COMPLY WITH THE REQUIREMENTS OF  
THE RELEVANT AUSTRALIAN STANDARDS.  
THIS DRAWING TO BE READ IN CONJUNCTION WITH ALL OTHER DRAWINGS &  
DOCUMENTATION COMPRISING THE SET INCLUDING THE SPECIFICATION AND  
OTHER CONSULTANT'S DRAWINGS (WHERE SUPPLIED).

REV	DATE	DESCRIPTION

CLIENT/PROJECT  
**EUGOWRA FEMALE  
CHANGEROOMS**  
EUGOWRA COMMUNITY SPORTSGROUND,  
EUGOWRA, NSW 2806

DRAWING TITLE  
**WINDOW SCHEDULE**

DESIGN **PJL** SCALE **1 : 50 @ A1**

PROJECT **500528** REVISION

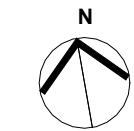

SHEET  
**CD60**